*Chorus*

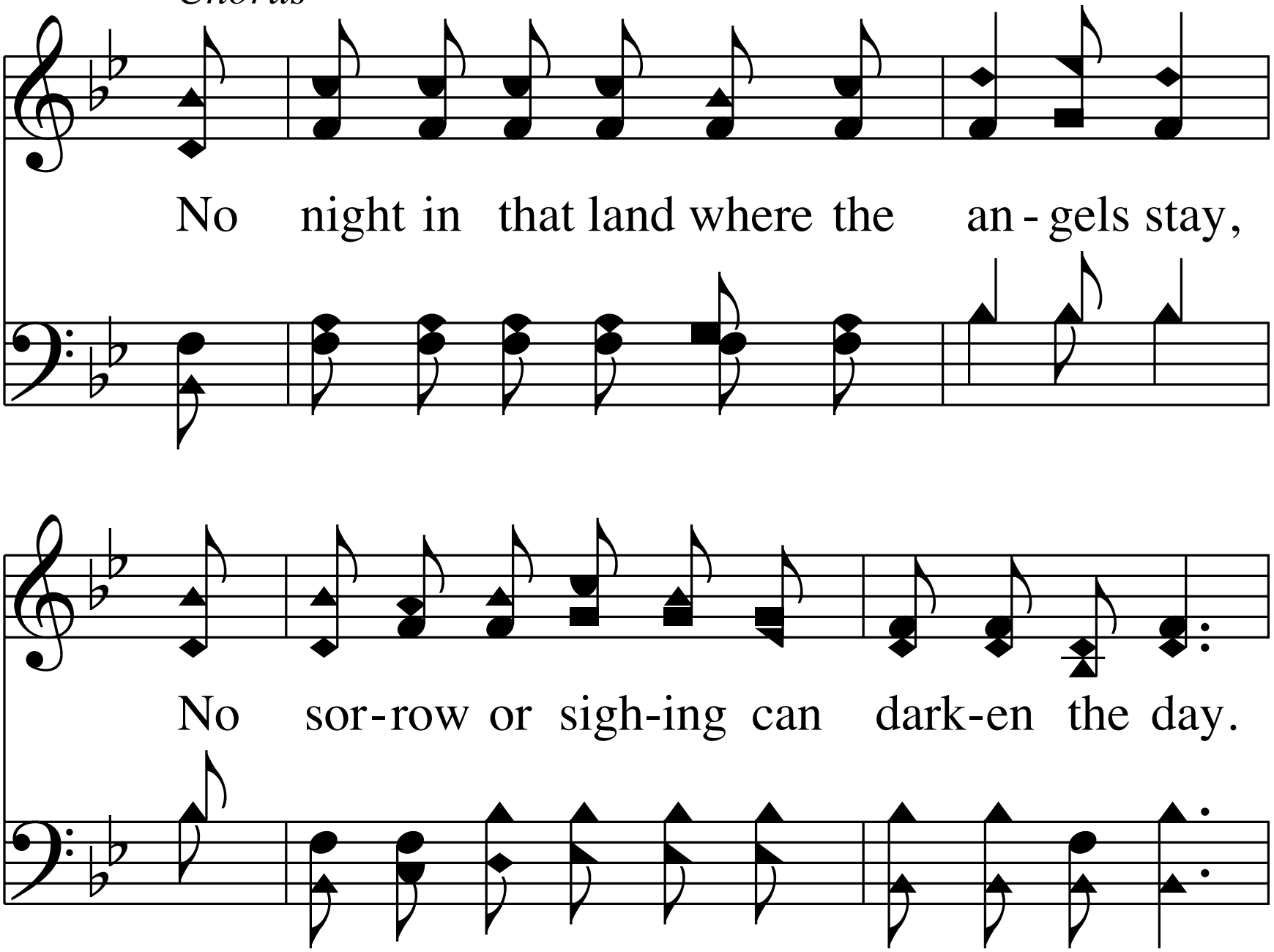
No night in that land where the an - gels stay,
No sor - row or sigh - ing can dark - en the day.