

A Better Day Coming

For they that say such things make it manifest that they are seeking after a country of their own. - Heb. 11:14

F - 4 - DO

Grace Weiser Davis

Grace Weiser Davis, 1894

Public Domain

HymnsToGod.org

1. O, a bet - ter day is dawn - ing,

a day that knows no night,

When all sor - row shall be ban - ished

and ev - 'ry wrong made right!

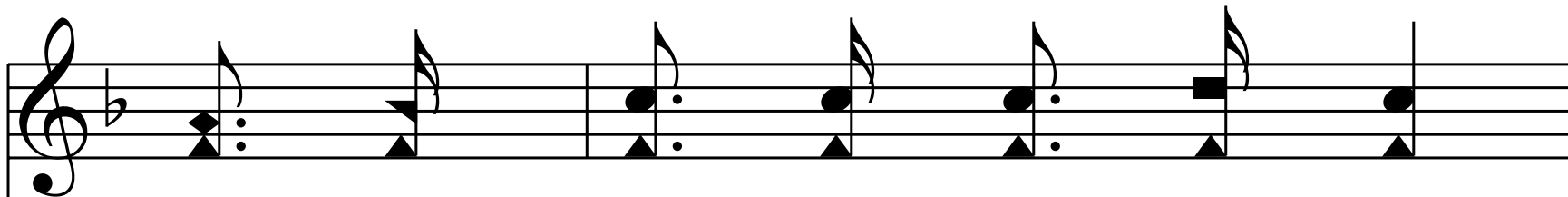

God will take a - way all fear,

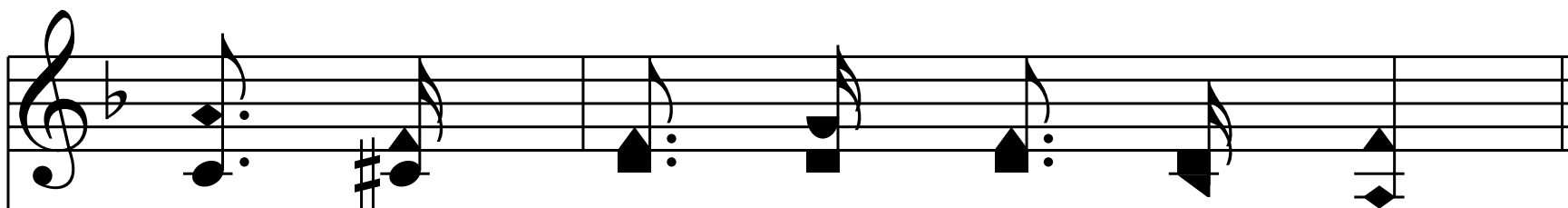
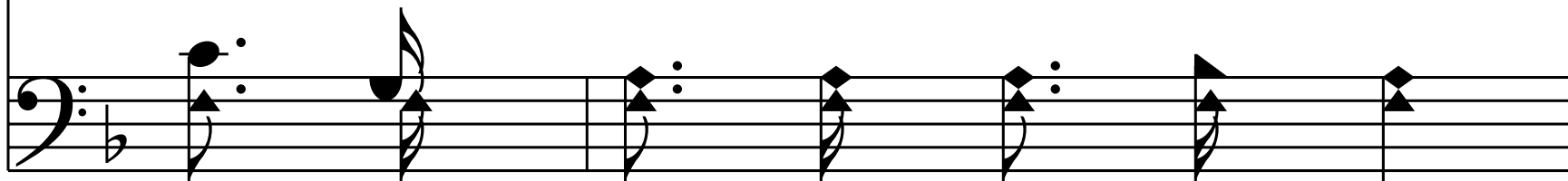

wipe a - way our ev - 'ry tear,

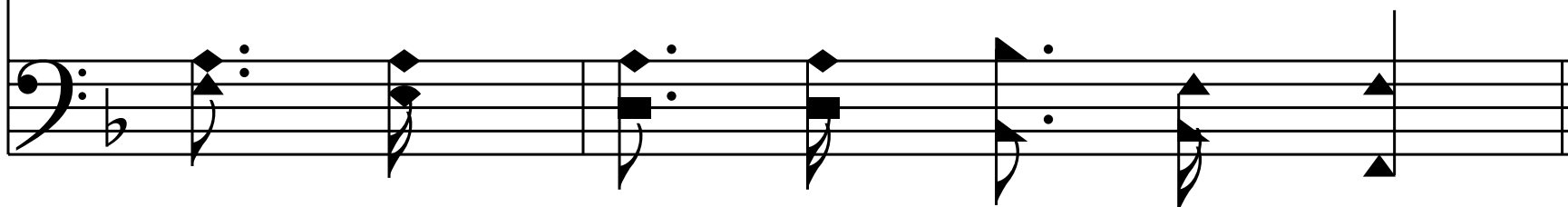

You'll be there, You'll be there,

I'll be there. (I'll be there.)

Chorus

You'll be there, You'll be there

I'll be there, I'll be there,

In that bet - ter day that's dawn - ing

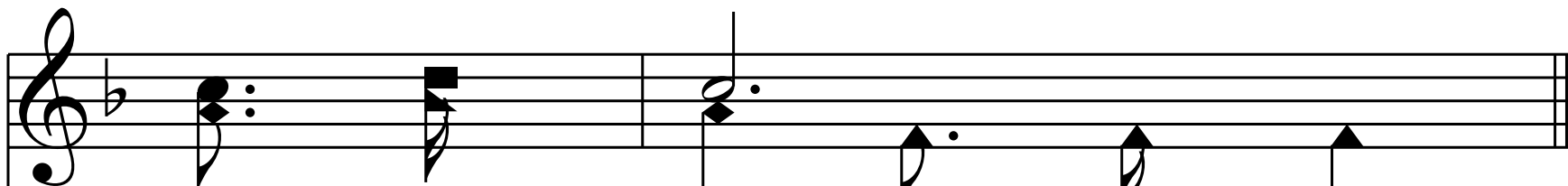
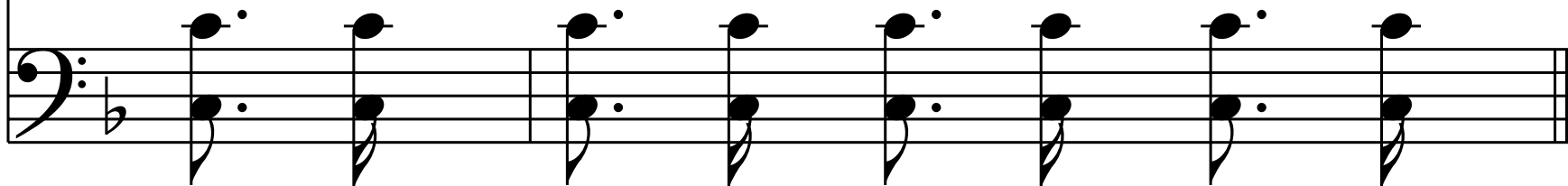

We'll be there;

We'll be there

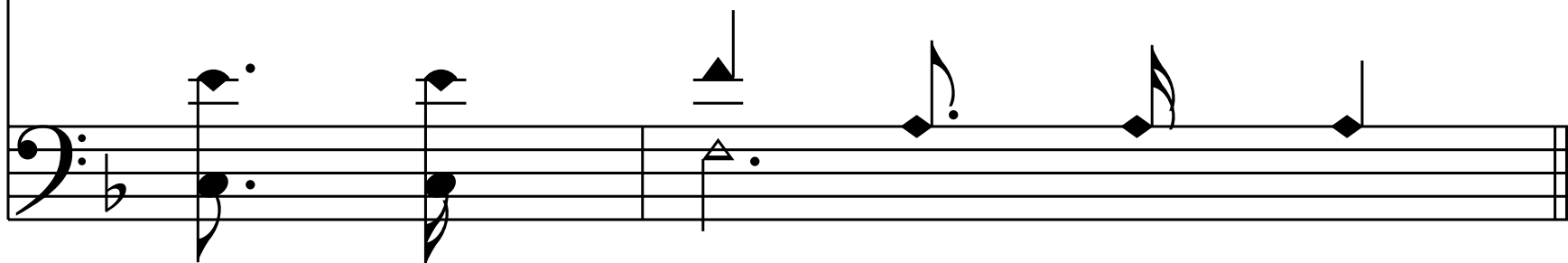

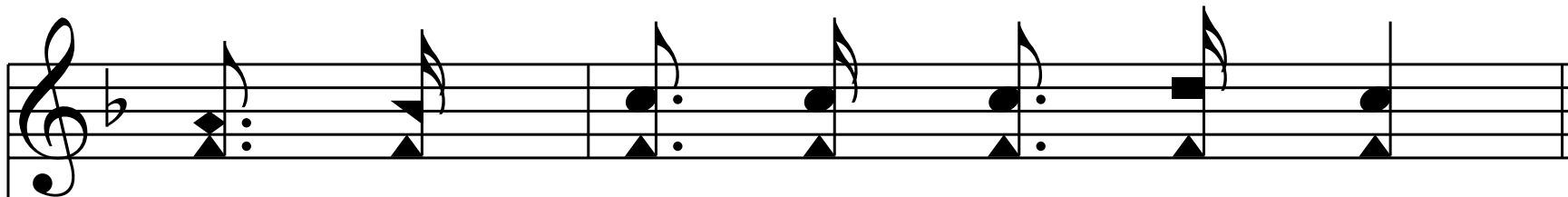

When that glo - r'ous morn shall come,

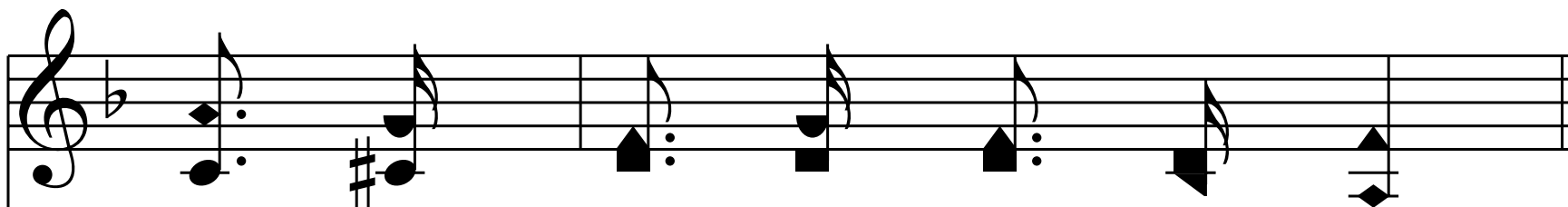

And the pre - cious saints get home,

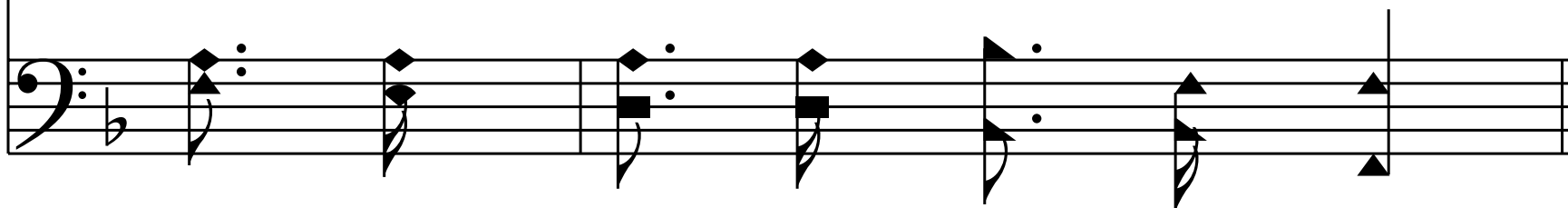

You'll be there, You'll be there,

I'll be there. (I'll be there.)

End of Verse 1

2. O, a bright-er day is dawn-ing,

a per - fect, cloud - less day,

Day of glo - rious rev - e - la - tion,

all dark - ness rolled a - way!

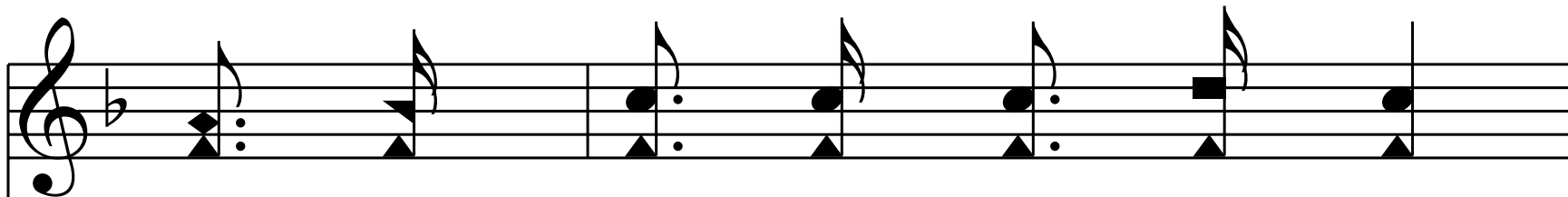

Free from bur - dens now we bear,

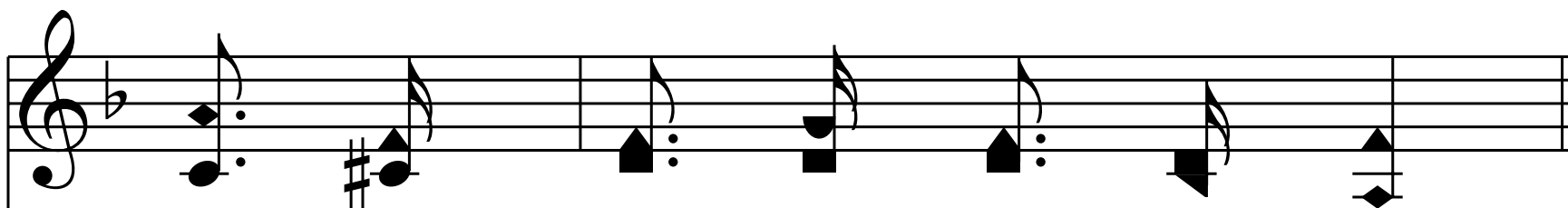
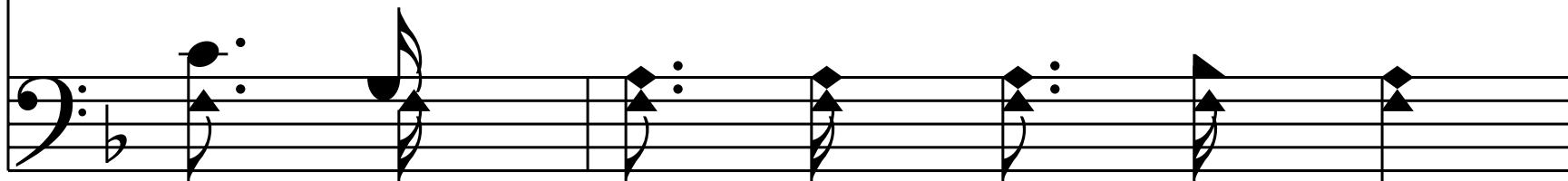

free from all per - plex - ing care,

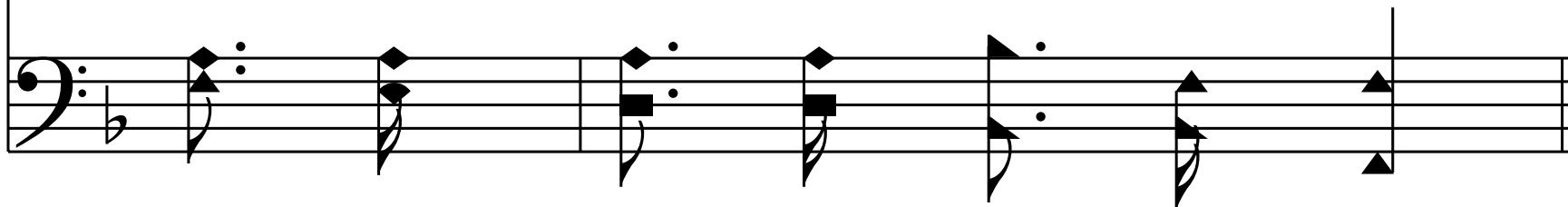

You'll be there,

You'll be there,

I'll be there. (I'll be there.)

Chorus

In that bet - ter day that's dawn - ing

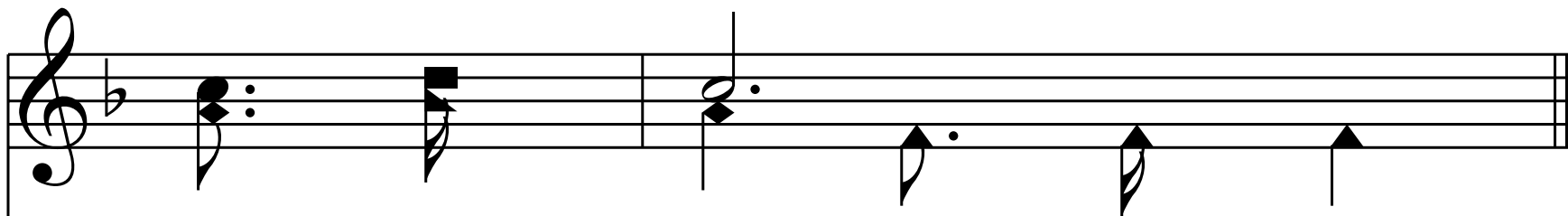
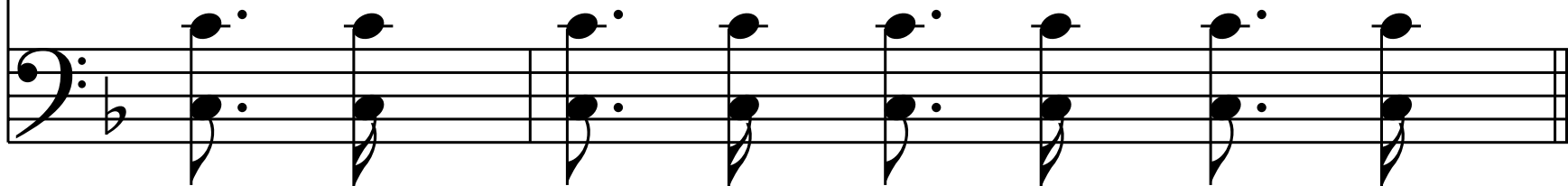

We'll be there;

We'll be there

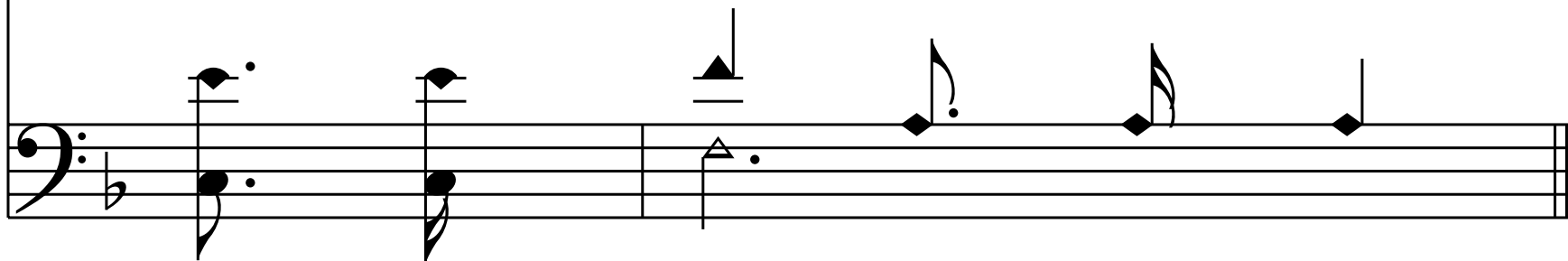

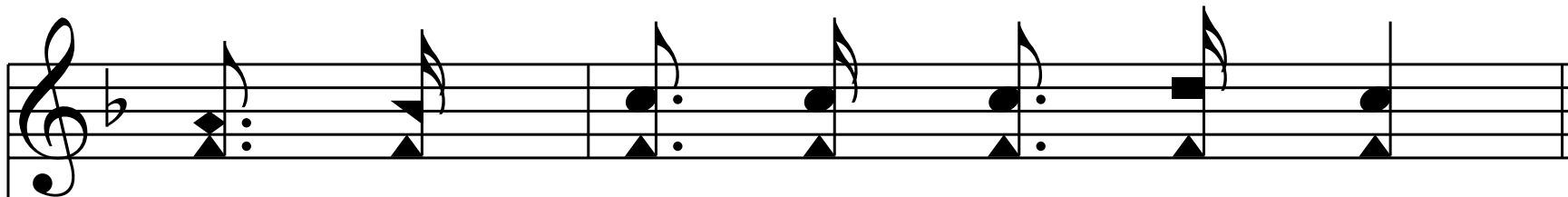

When that glo - r'ous morn shall come,

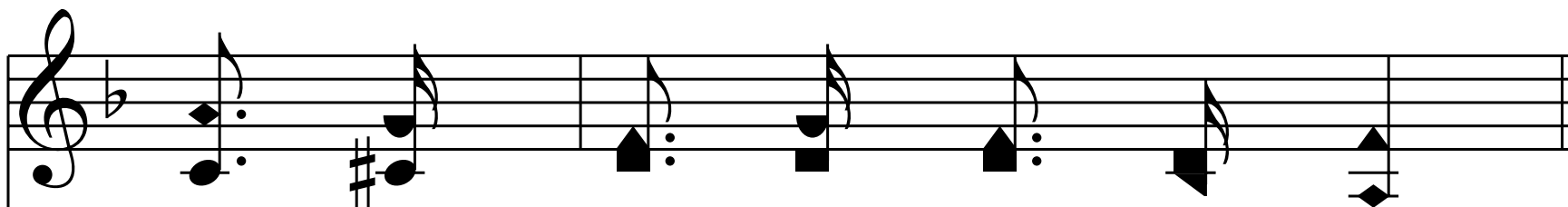

And the pre - cious saints get home,

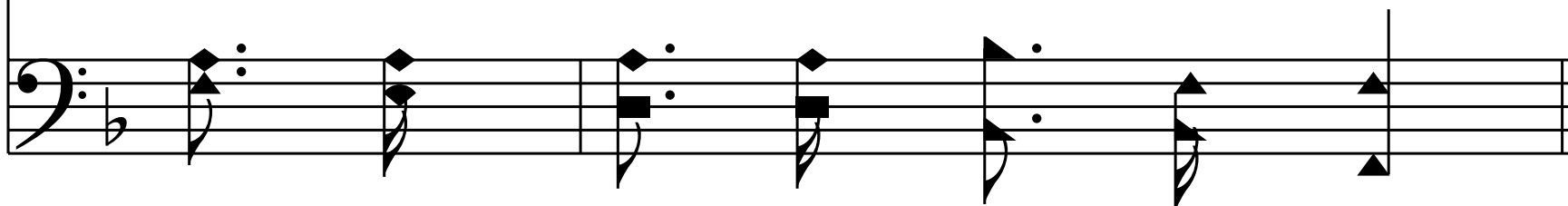

You'll be there, You'll be there,

I'll be there. (I'll be there.)

End of Verse 2

3. O, the hap - py day is hast'n-ing

when we shall meet a - gain!

Those for whom we here have longed we

shall meet on E - den's plain;

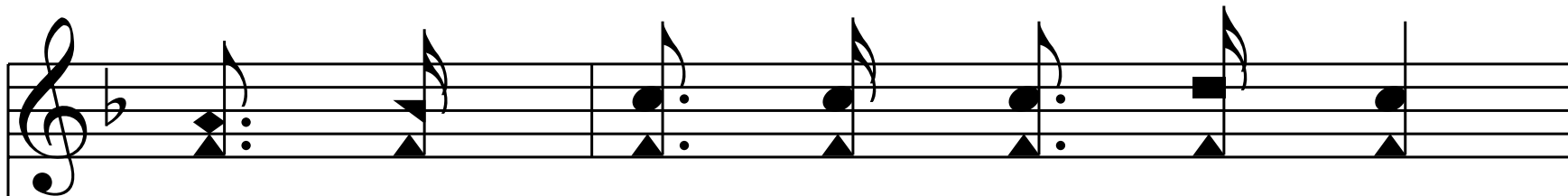

Death can nev - er en - er there,

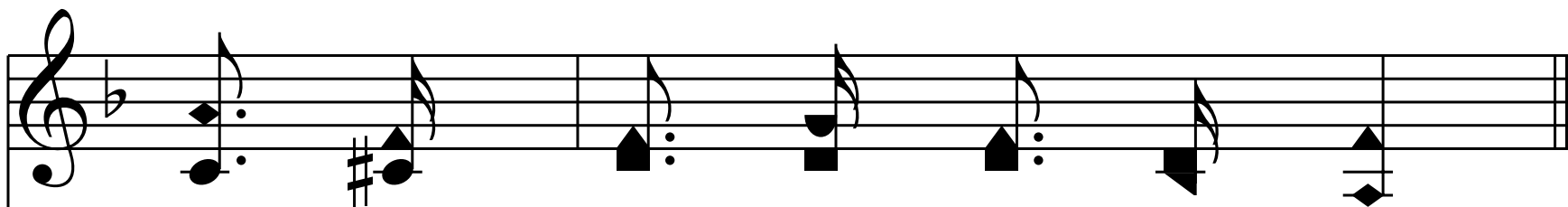
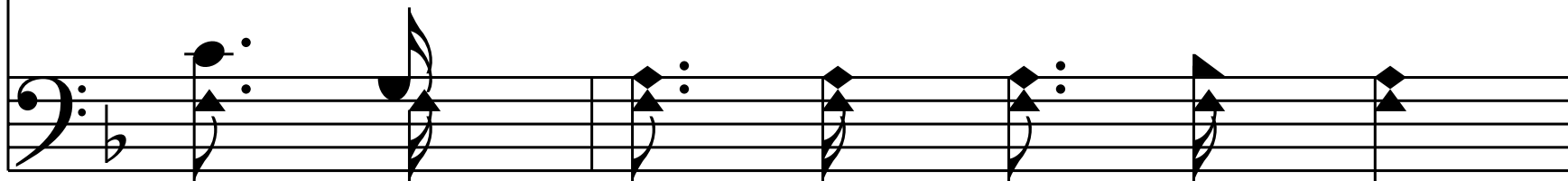

Je - sus glo - ry we shall share,

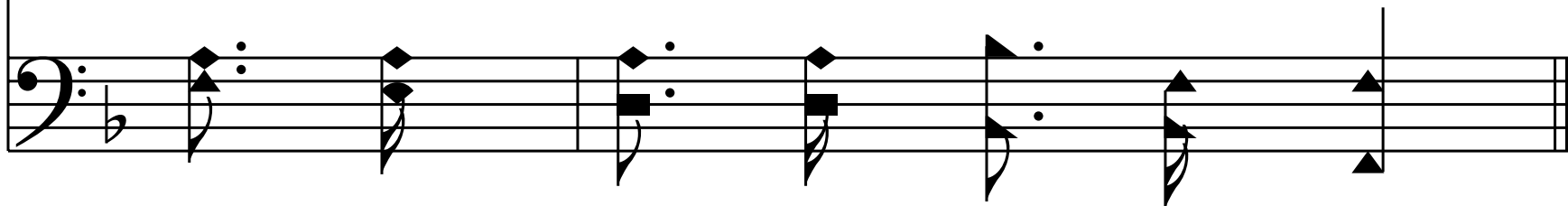

You'll be there,

You'll be there,

I'll be there. (I'll be there.)

Chorus

You'll be there, You'll be there

I'll be there, I'll be there,

In that bet - ter day that's dawn - ing

We'll be there;

We'll be there

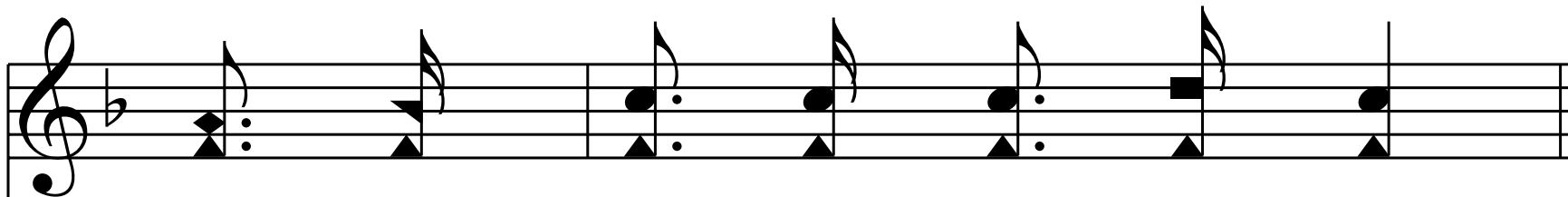

When that glo - r'ous morn shall come,

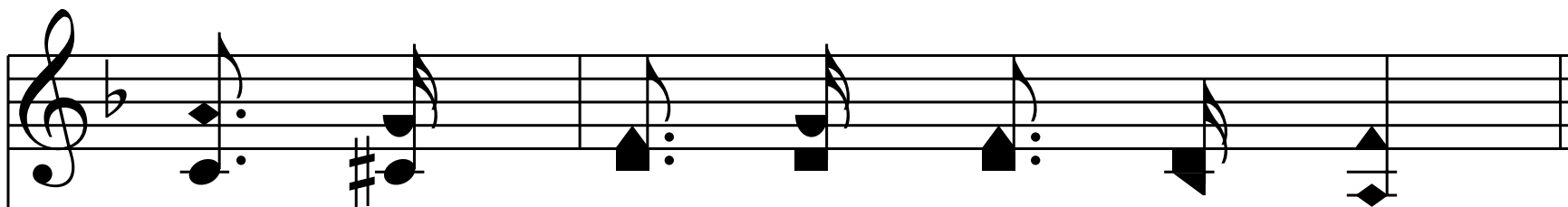
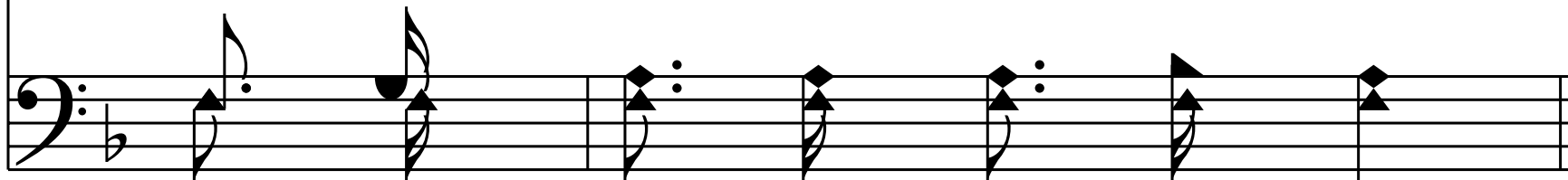

And the pre - cious saints get home,

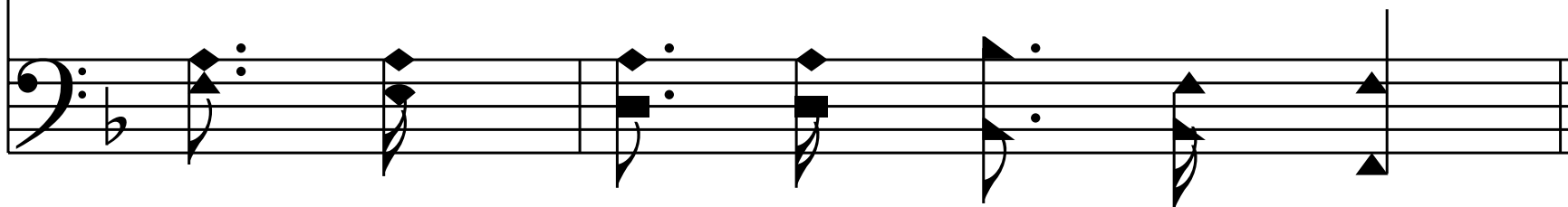

You'll be there, You'll be there,

I'll be there. (I'll be there.)

End of Verse 3

4. O, the glo - rious day is near - ing

when Je - sus we shall see,

And in Heav'n in His com-mun - ion

for - ev - er - more shall be;

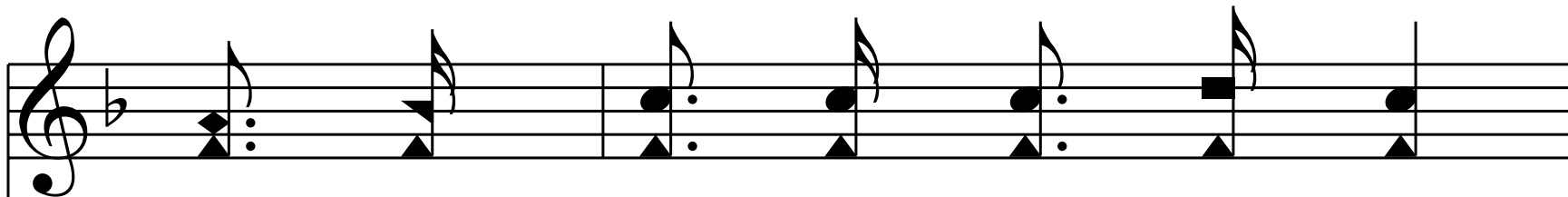

Friend, have you this hope to - day?

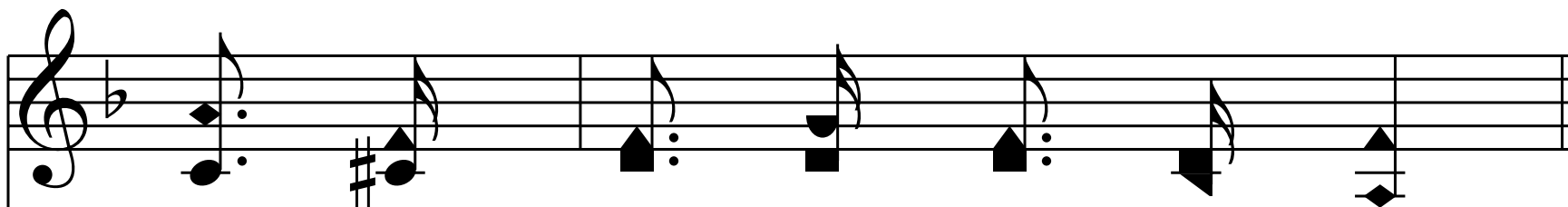
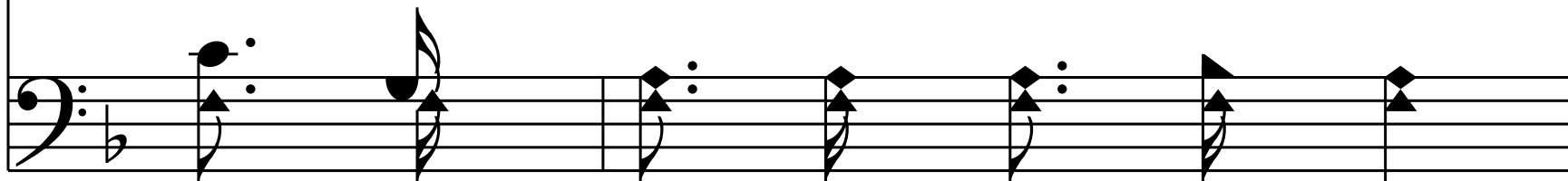

Can we tru - ly, tru - ly say,

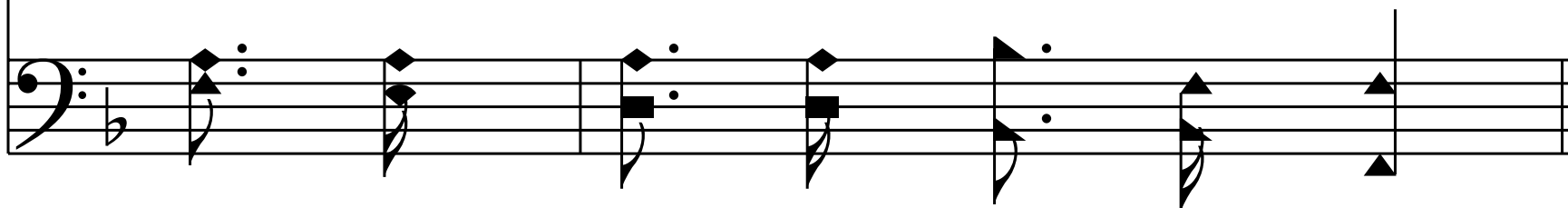

You'll be there, You'll be there,

I'll be there. (I'll be there.)

Chorus

In that bet - ter day that's dawn - ing

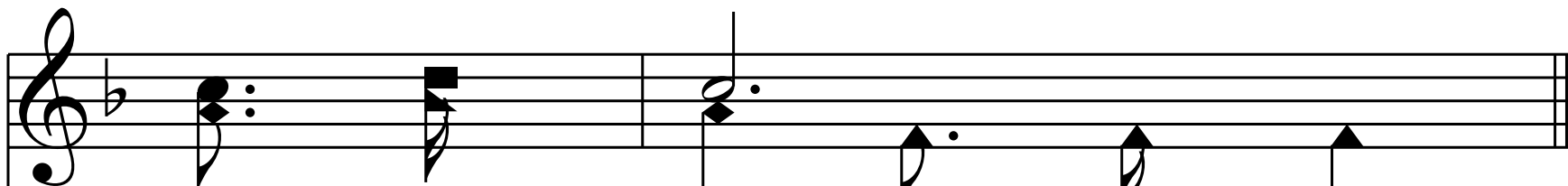
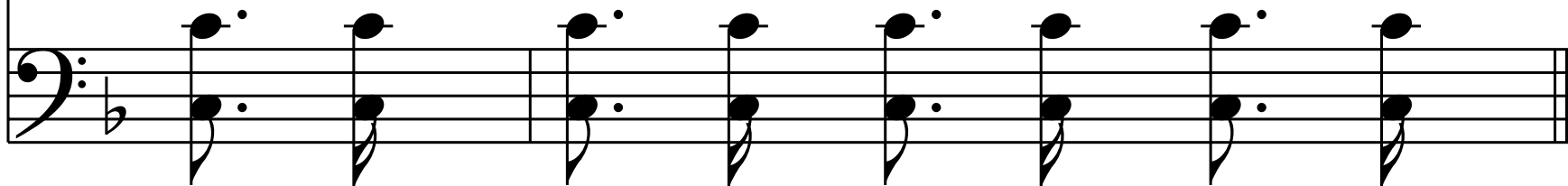

We'll be there;

We'll be there

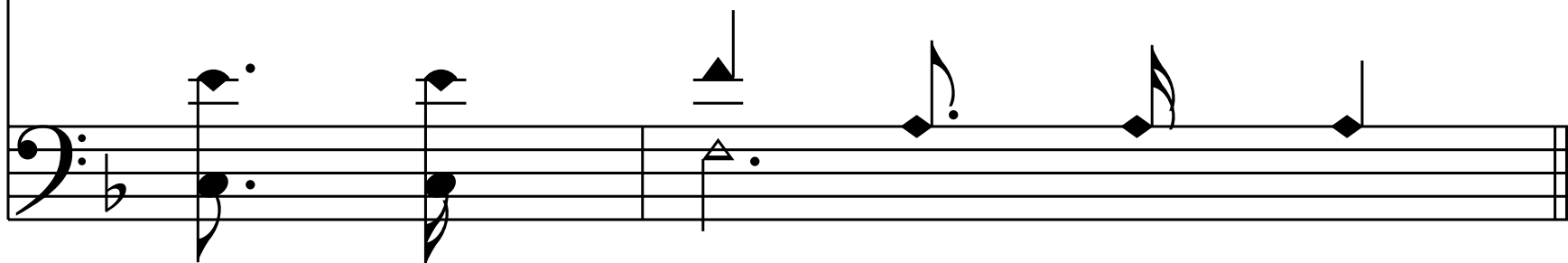

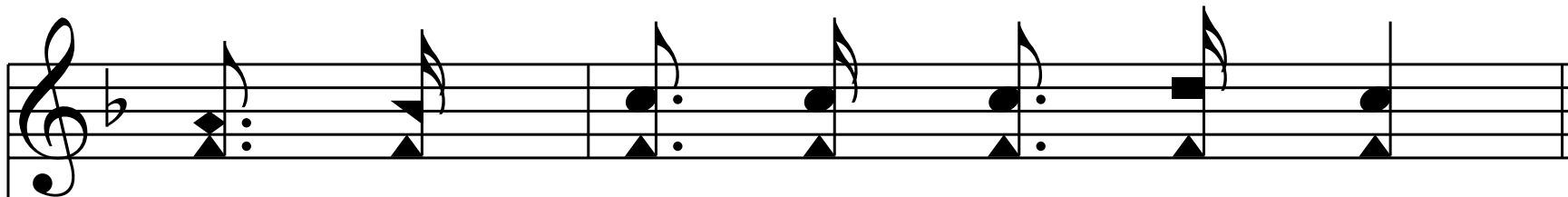

When that glo - r'ous morn shall come,

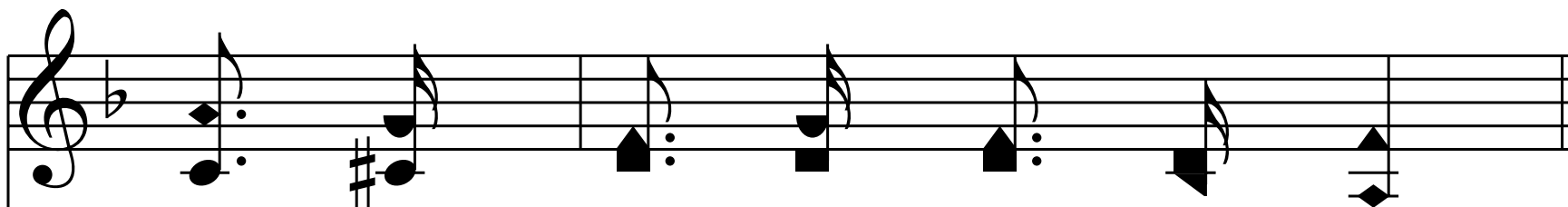

And the pre - cious saints get home,

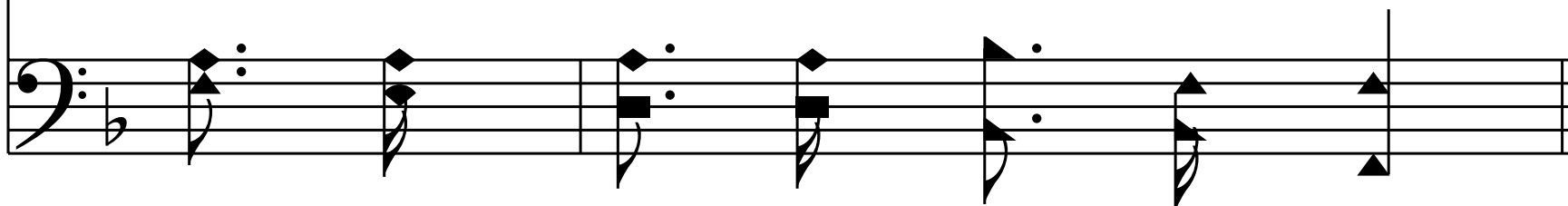

You'll be there, You'll be there,

I'll be there. (I'll be there.)

End of Verse 4

5. If our fel - low - ship on earth in

the Sav - iour be so sweet

What a rap - ture shall we know when

a - round His throne we meet?

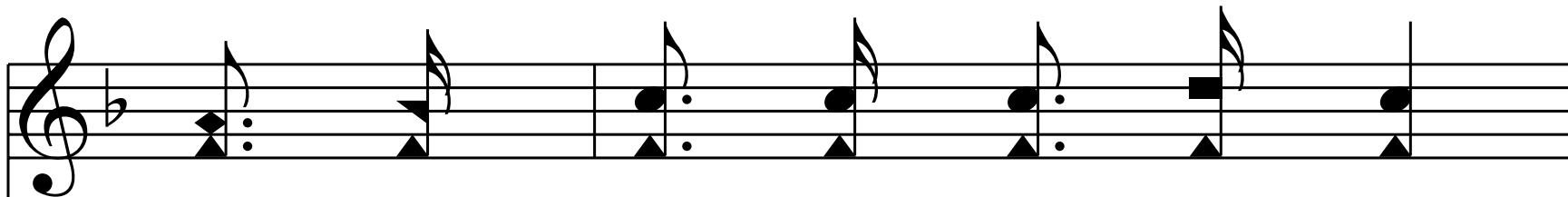

When the hap - py day shall come,

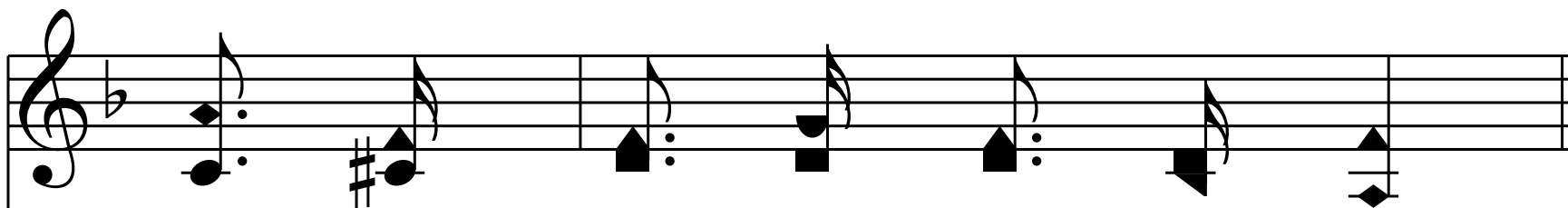

and the pre - cious saints get home,

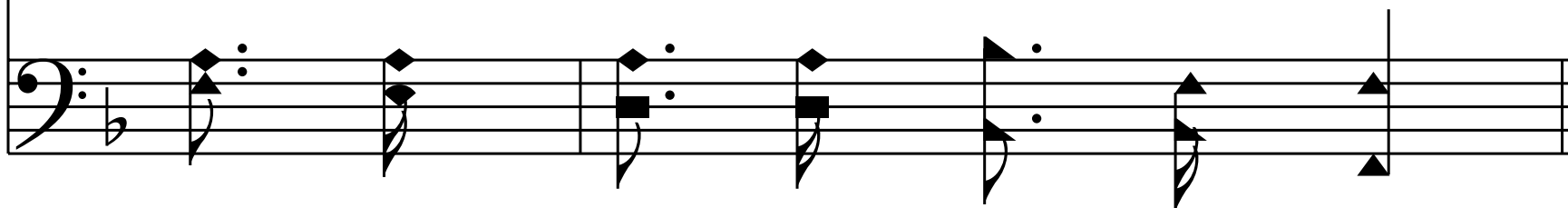

You'll be there, You'll be there,

I'll be there. (I'll be there.)

Chorus

You'll be there, You'll be there

I'll be there, I'll be there,

In that bet - ter day that's dawn - ing

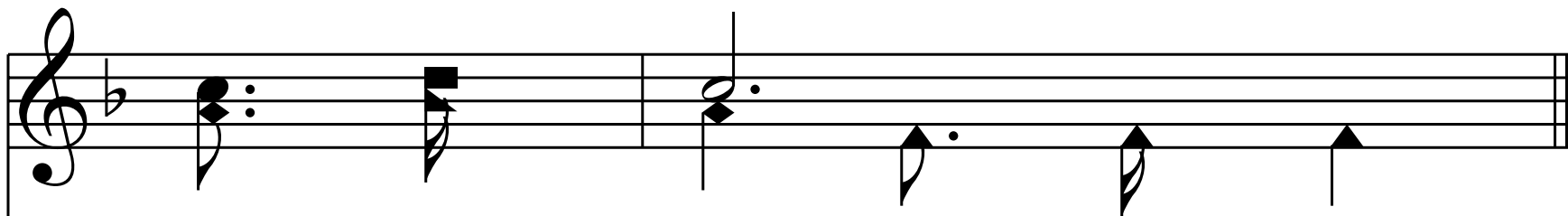
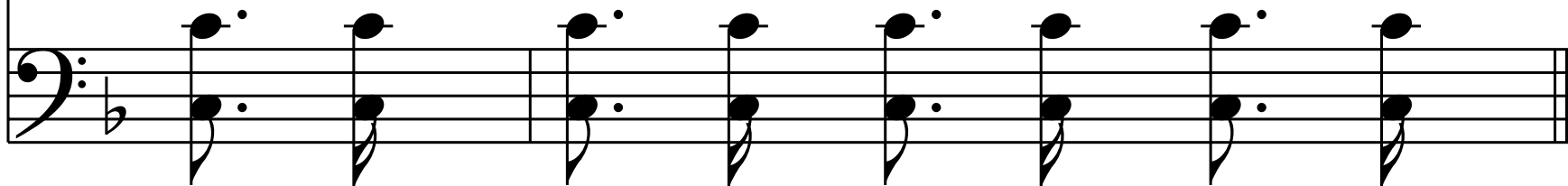

We'll be there;

We'll be there

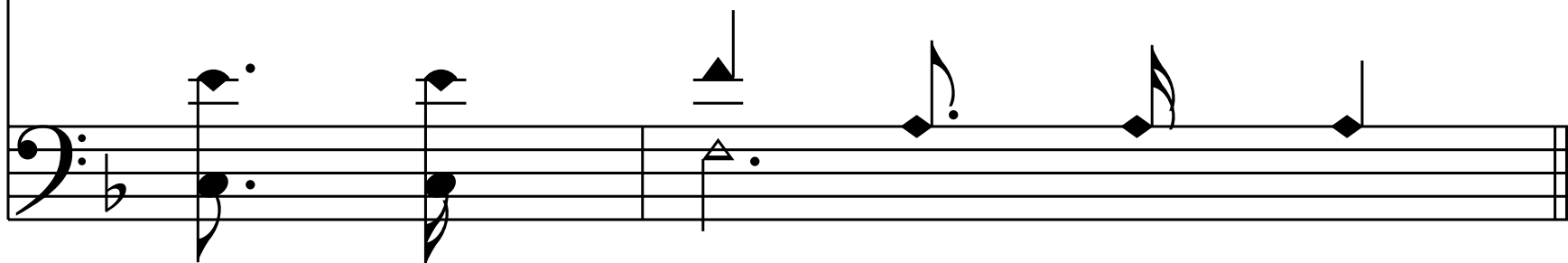

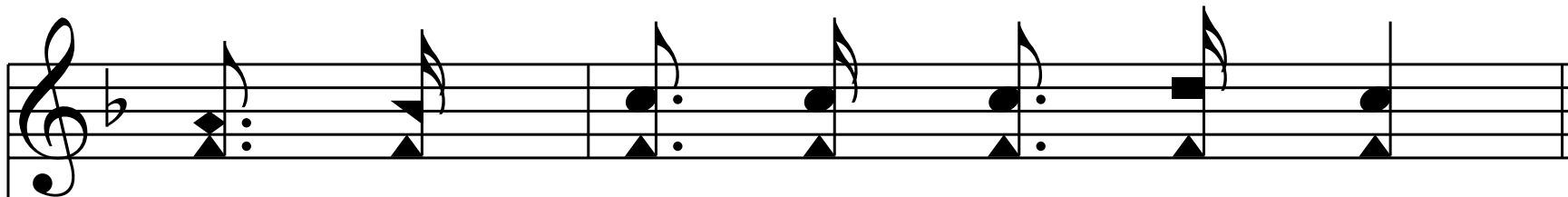

When that glo - r'ous morn shall come,

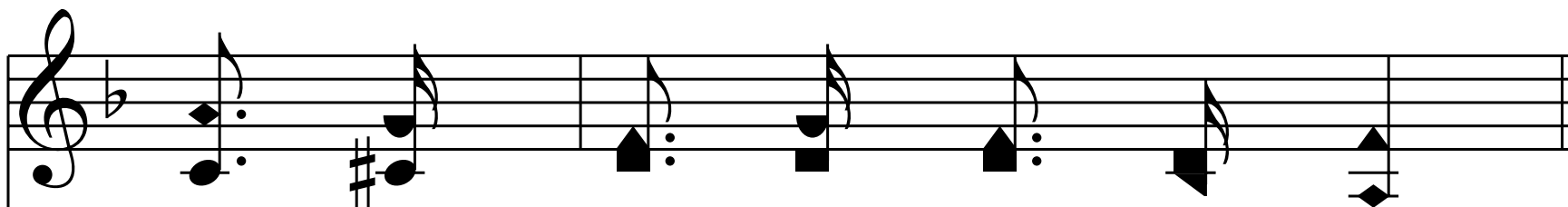

And the pre - cious saints get home,

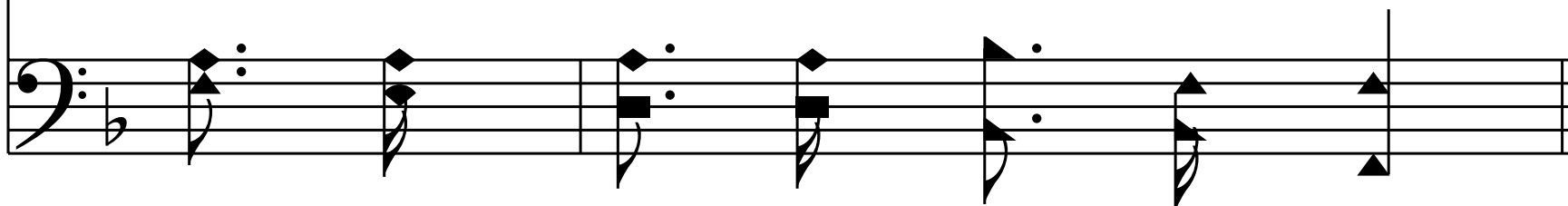

You'll be there, You'll be there,

I'll be there. (I'll be there.)

End of Hymn