

Are You Washed In The Blood?

*...they washed their robes, and made them white
in the blood of the Lamb. - Rev. 7:14*

A ♭ - 4 - MI

Elisha A. Hoffman

Elisha A. Hoffman, 1878

Public Domain

HymnsToGod.org

1. Have you been to Je - sus for the cleans-ing pow'r?

Are you washed in the blood of the Lamb?

Are you ful - ly trust - ing in his grace this hour?

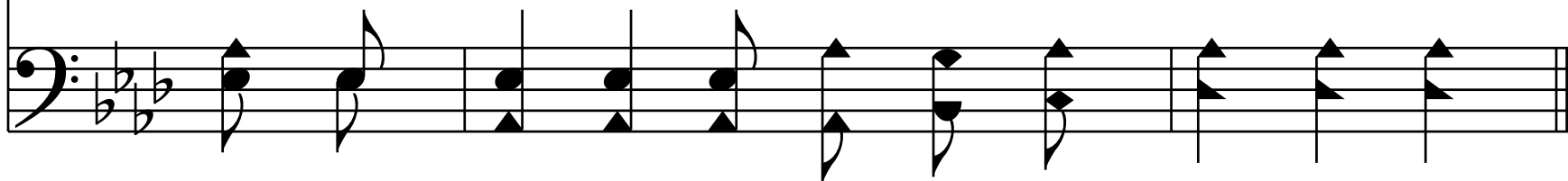

Are you washed in the blood of the Lamb?

Chorus

Are you washed in the blood,
Are you washed in the blood

In the soul cleans-ing blood of the Lamb?
of the Lamb?

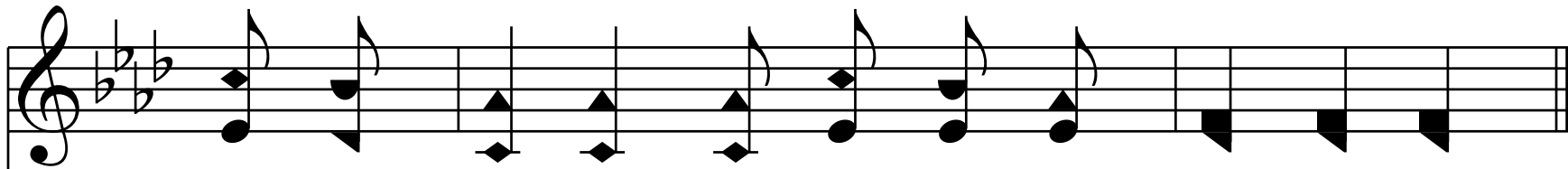

Are your gar-ments spot-less? Are they white as snow?

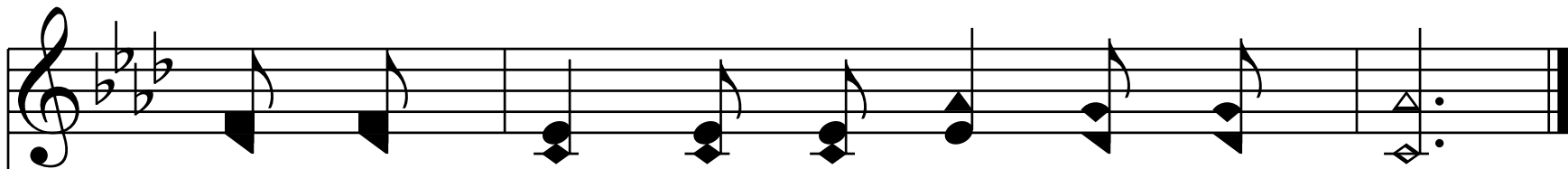
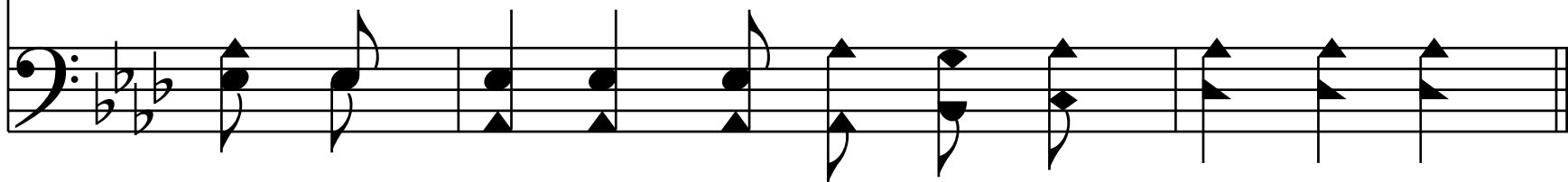

Are you washed in the blood of the Lamb?

End of Verse 1

2. Are you walk-ing dai - ly by the Sav-ior's side?

Are you washed in the blood of the Lamb?

Do you rest each mo - ment in the Cru - ci - fied?

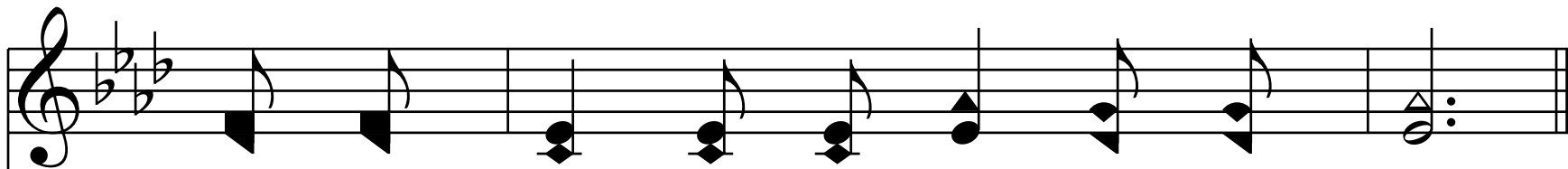

Are you washed in the blood of the Lamb?

Chorus

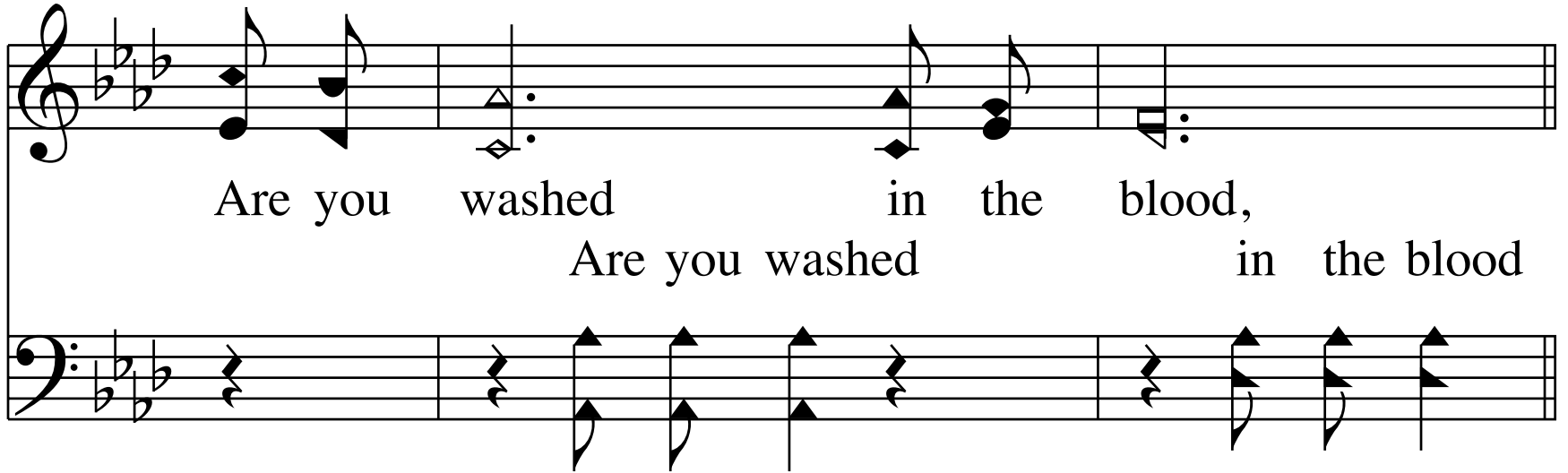

Are you washed in the blood,
Are you washed in the blood

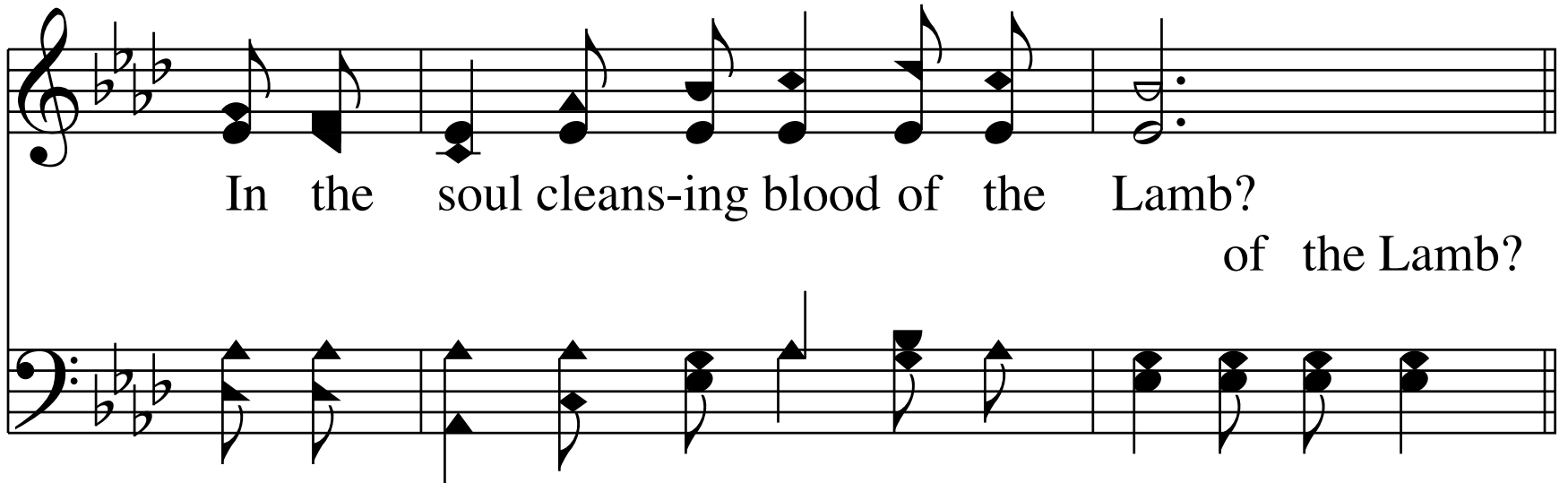

In the soul cleans-ing blood of the Lamb?
of the Lamb?

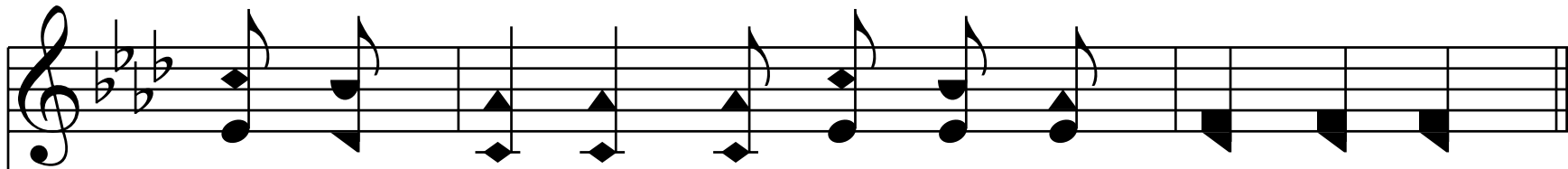

Are your gar-ments spot-less? Are they white as snow?

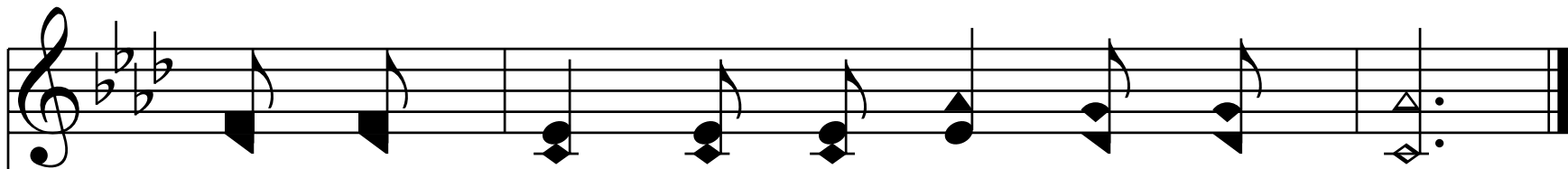
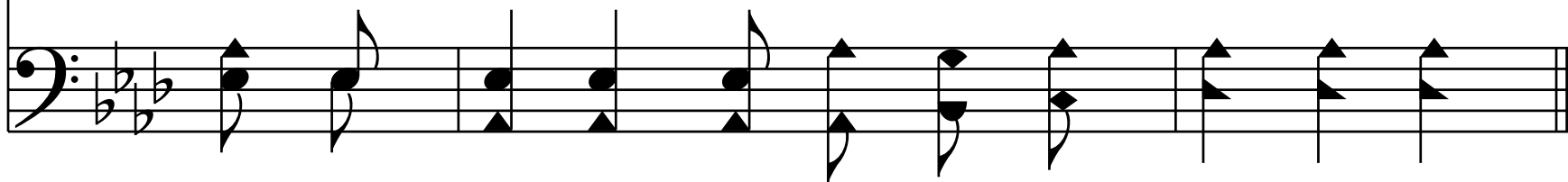

Are you washed in the blood of the Lamb?

End of Verse 2

3. When the Bride-groom com-eth, will your robes be white,

Pure and white in the blood of the Lamb?

Will your soul be read - y for the man-sions bright,

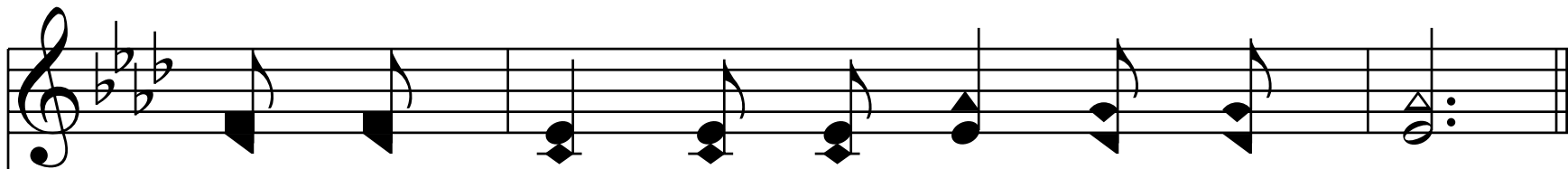

And be washed in the blood of the Lamb?

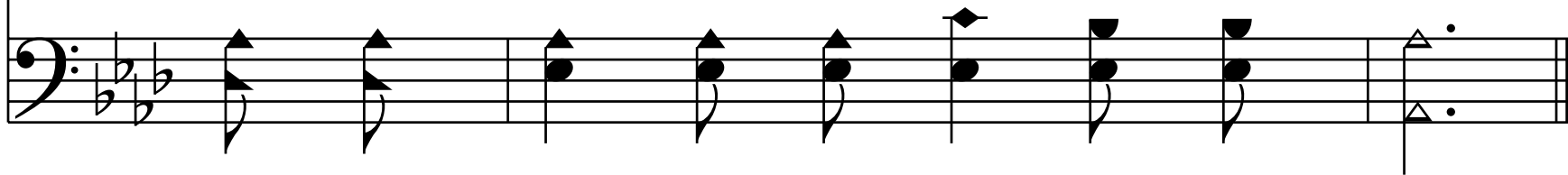

Chorus

Are you washed in the blood,
Are you washed in the blood

In the soul cleans-ing blood of the Lamb?
of the Lamb?

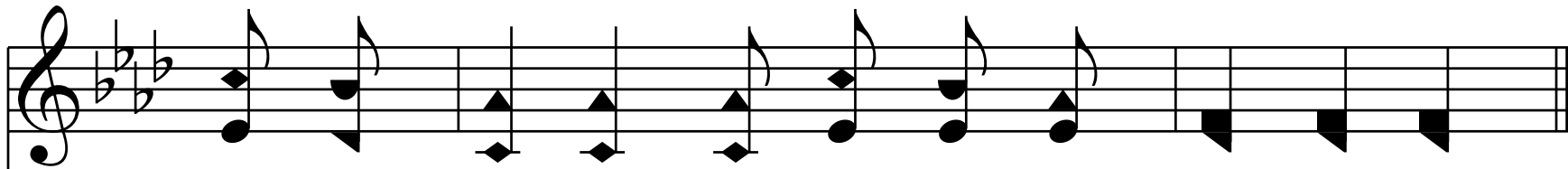

Are your gar-ments spot-less? Are they white as snow?

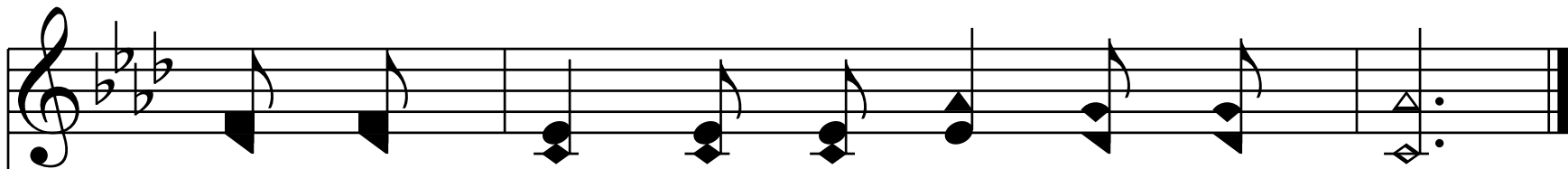
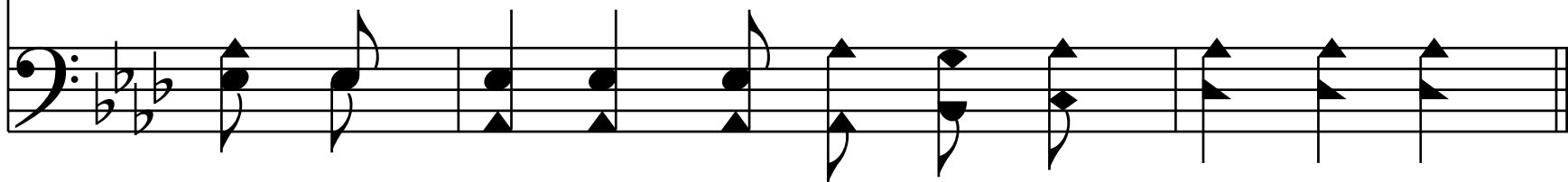

Are you washed in the blood of the Lamb?

End of Verse 3

4. Lay a - side the gar-ments that are stained with sin,

And be washed in the blood of the Lamb;

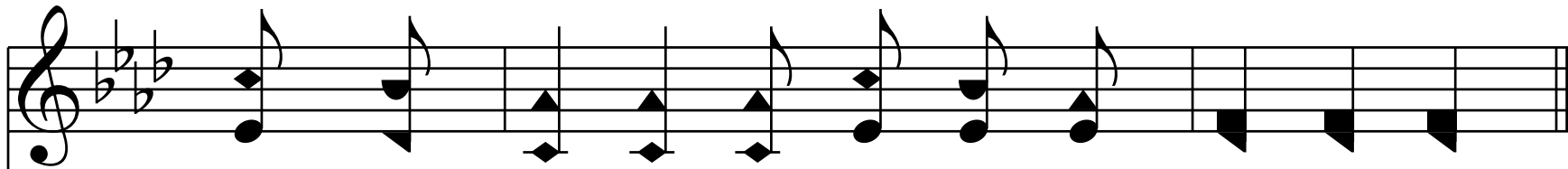

There's a foun-tain flow-ing for the soul un-clean,

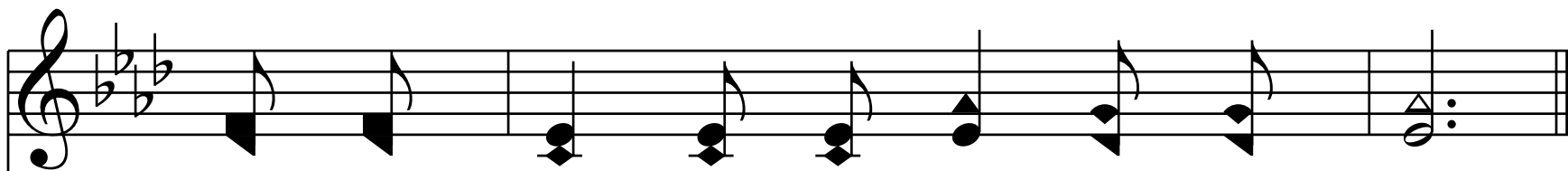
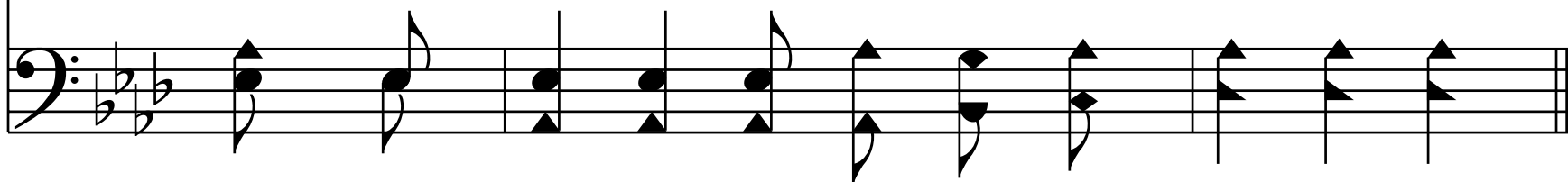

Oh, be washed in the blood of the Lamb!

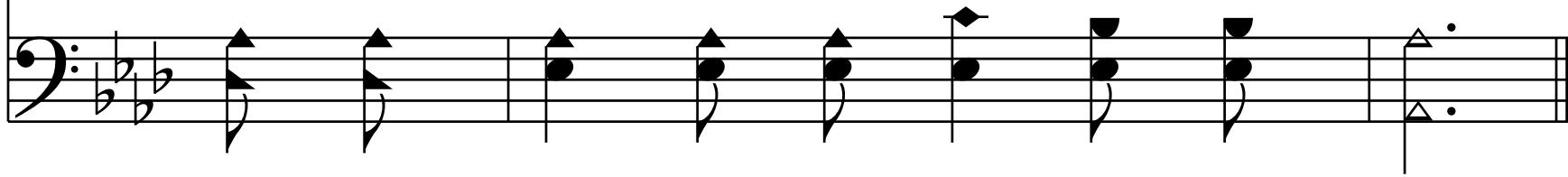

Chorus

Are you washed in the blood,
Are you washed in the blood

In the soul cleans-ing blood of the Lamb?
of the Lamb?

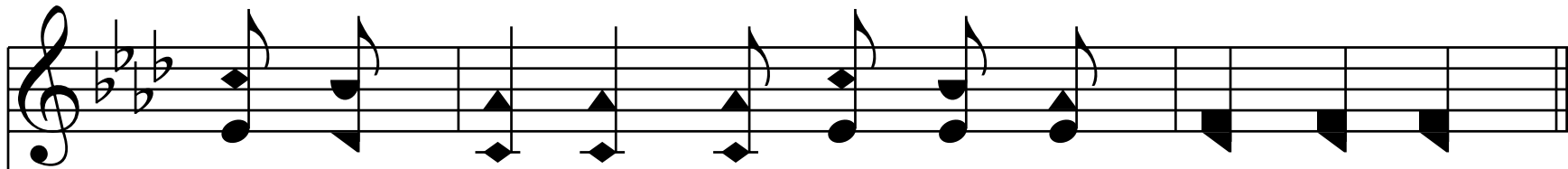

Are your gar-ments spot-less? Are they white as snow?

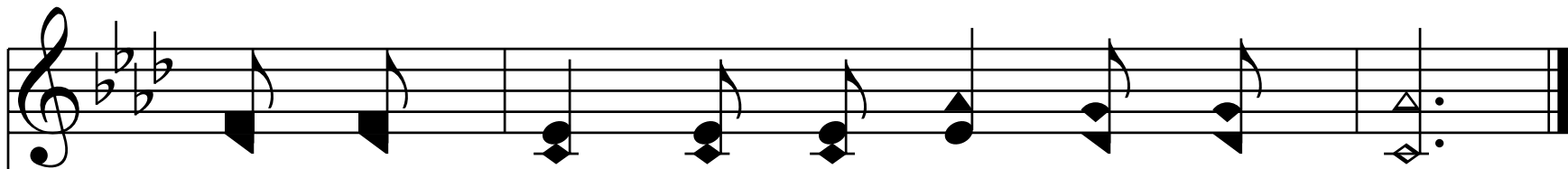
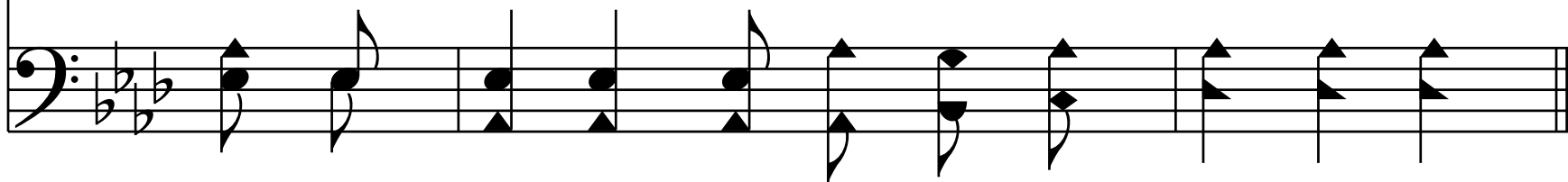

Are you washed in the blood of the Lamb?

End of Hymn