

Beautiful

And I say unto him, My lord, thou knowest. And he said to me, These are they that come out of the great tribulation, and they washed their robes, and made them white in the blood of the Lamb. - Rev. 7:14

D^b - 4 - DO

Barney Elliott Warren

Barney Elliott Warren, 1897

Public Domain

HymnsToGod.org

1. Beau - ti - ful robes so white,

Beau - ti - ful land of light,

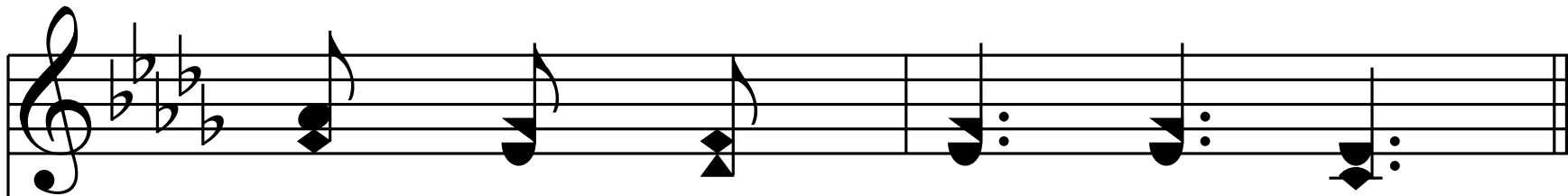

Beau - ti - ful home so bright,

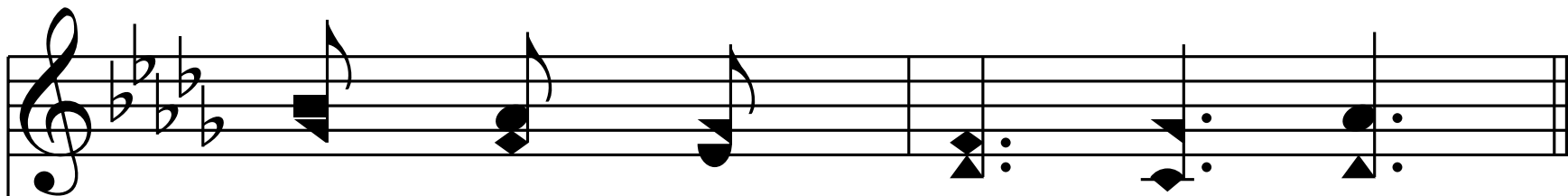
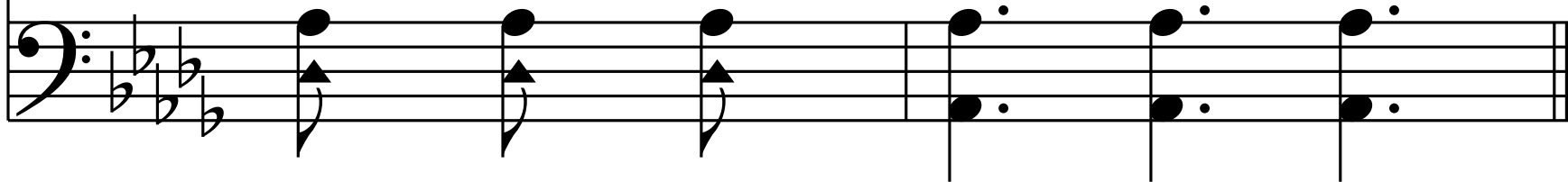

Where there shall come no night;

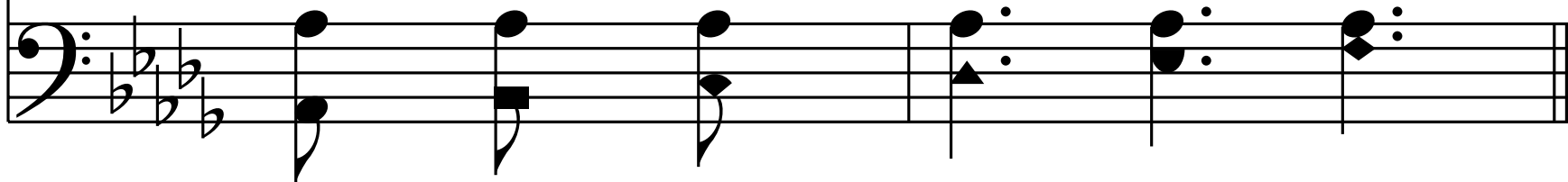

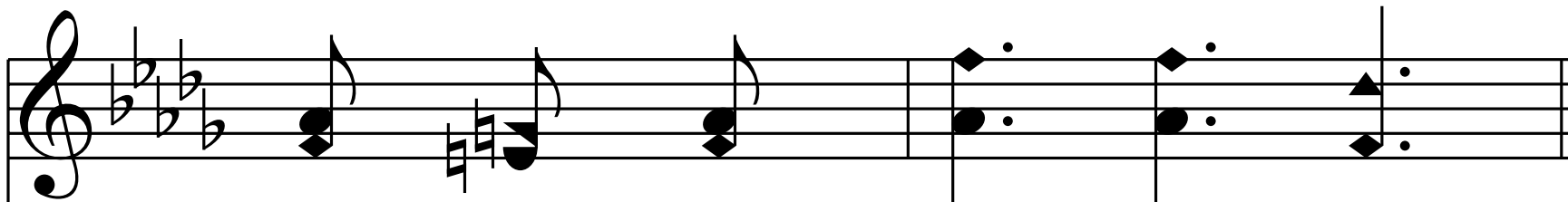

Beau - ti - ful crown I'll wear,

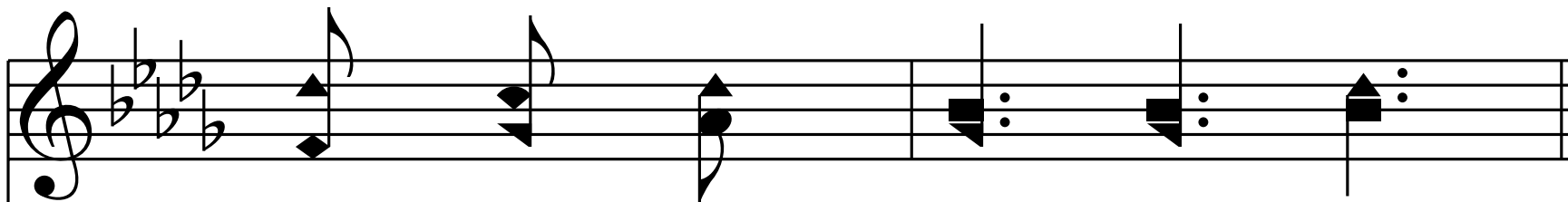
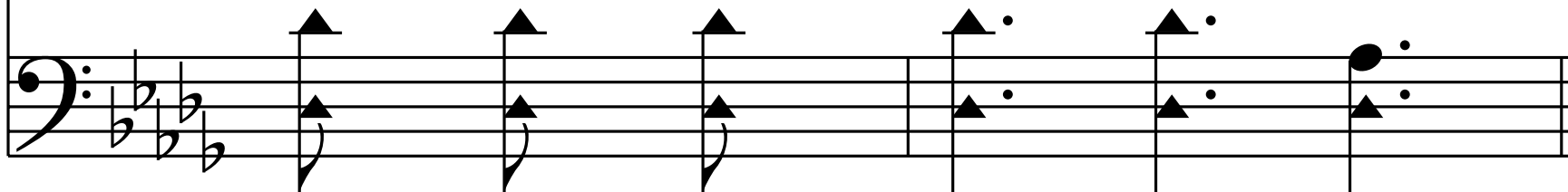

Shin - ing with stars o'er there,

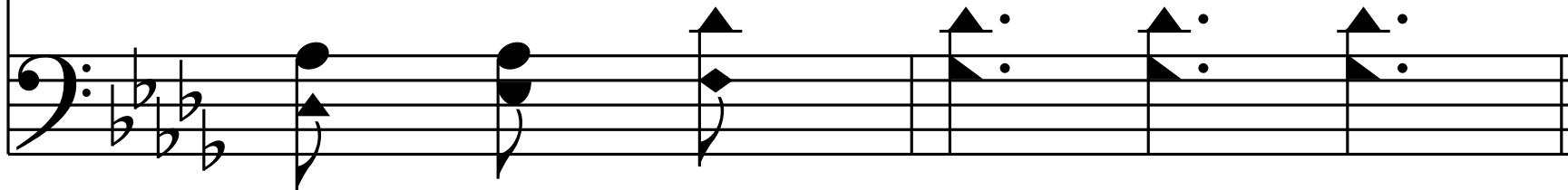

Yon - der in man - sions fair,

Gath - er us there.

Refrain

Beau-ti - ful robes, _____

Beau-ti - ful robes of white,

Beau-ti - ful land, _____

Beau-ti - ful land of light

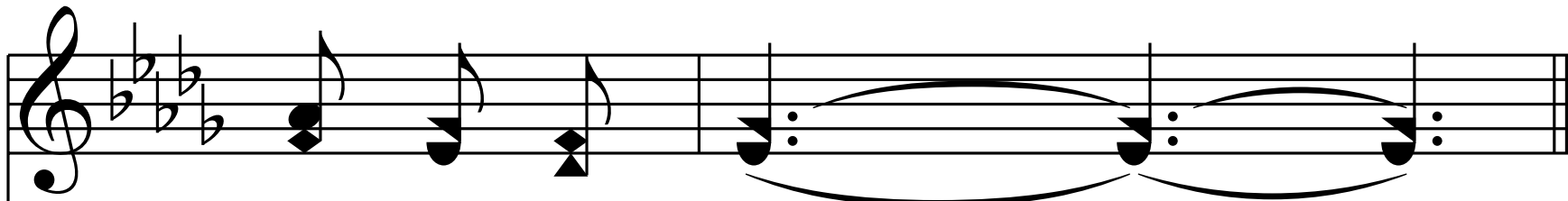

Beau-ti - ful home, _____

Beau-ti - ful home so bright,

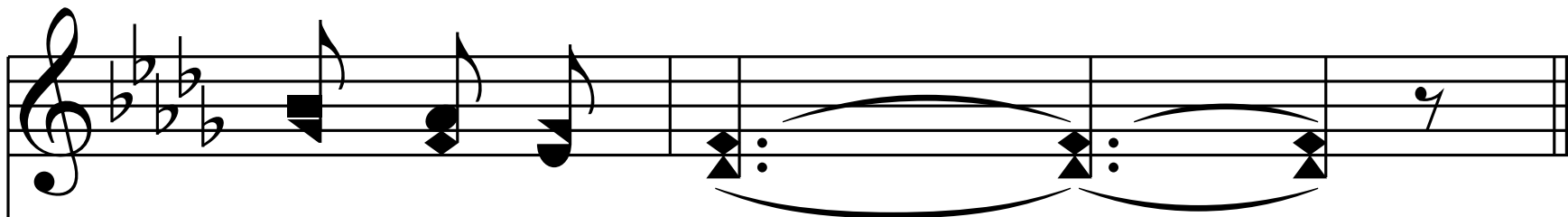
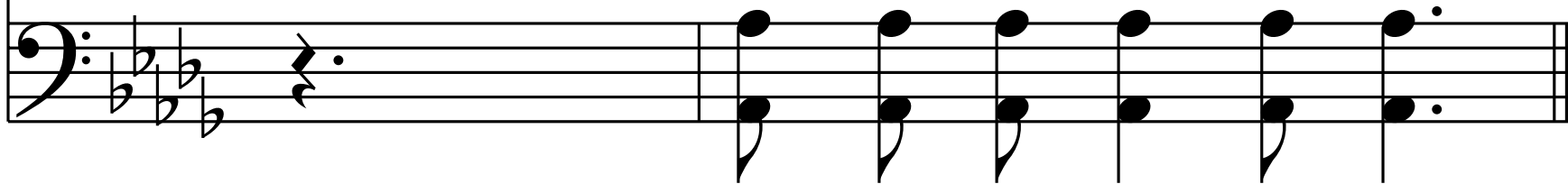

Beau-ti - ful band, _____

Beau-ti - ful band of might,

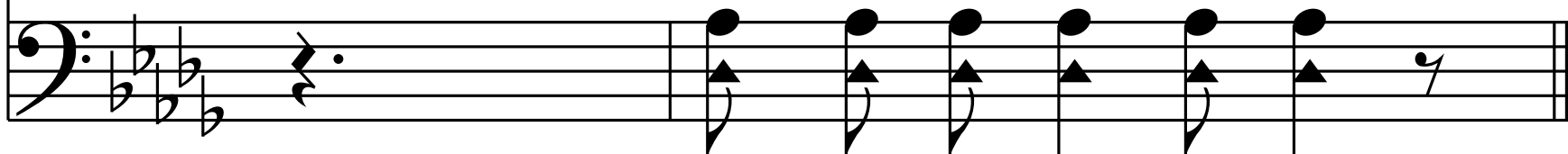

Beau-ti - ful crown, _____
Beau-ti - ful, beau-ti - ful crown,

Shin-ing so fair, _____
Shin-ing, yes, shin-ing so fair,

Beau-ti - ful man - sion bright,
Beau-ti - ful man-sion bright,

gath-er us there. _____
there, yes gath-er us there.

End of Verse 1

2. Beau - ti - ful tho't to me,

We shall for - ev - er be

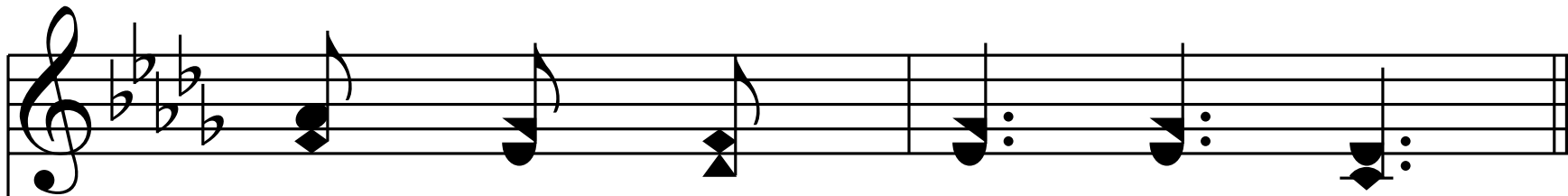

Thine in e - ter - ni - ty,

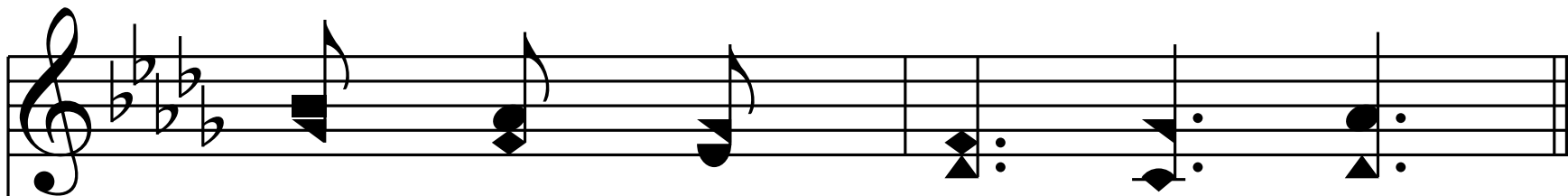
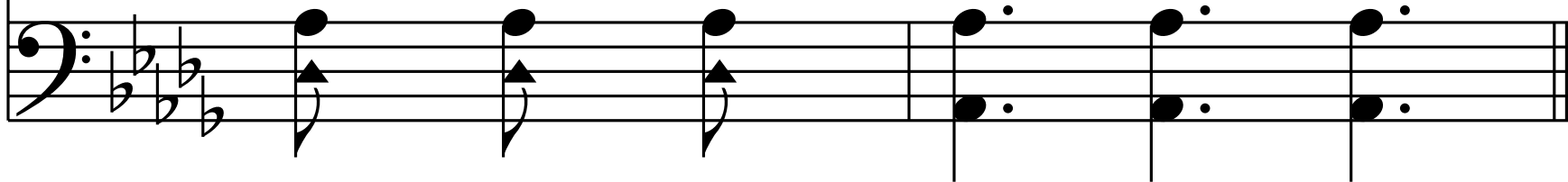

When from this world we're free;

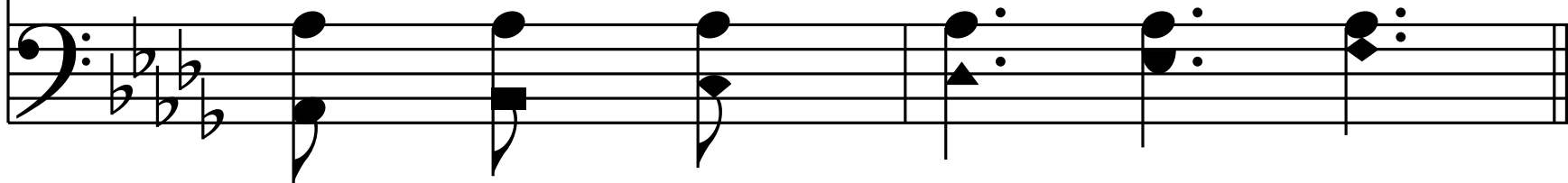

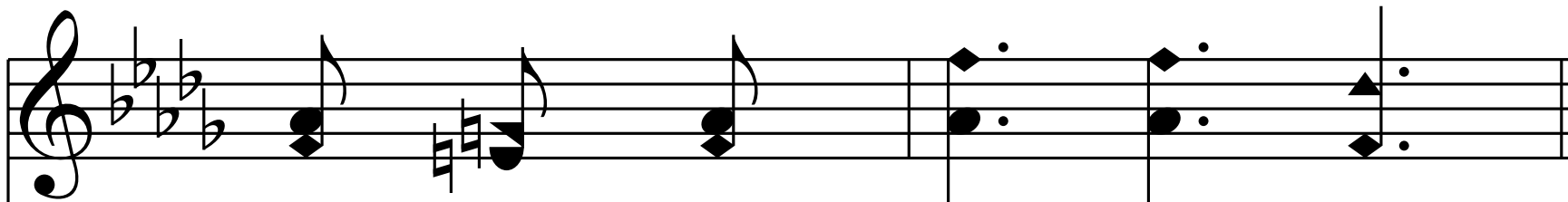

Free from its toils and care,

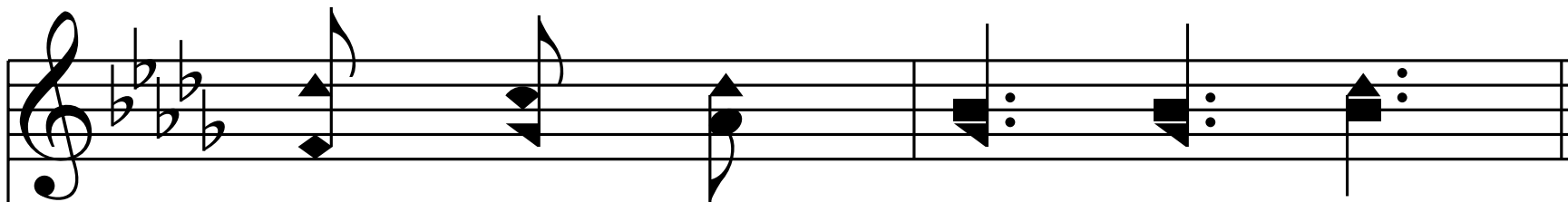
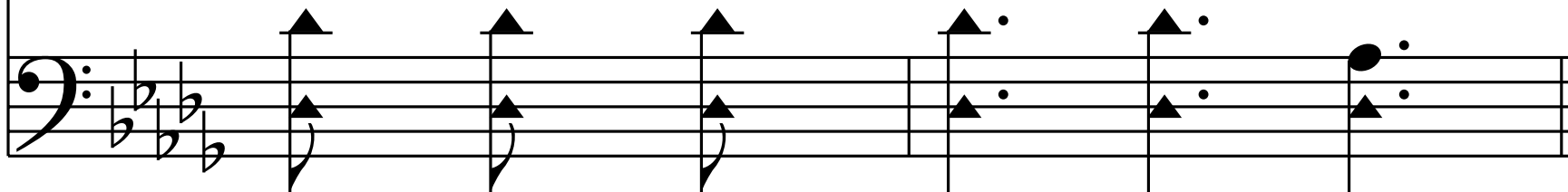

Heav - en - ly joys to share,

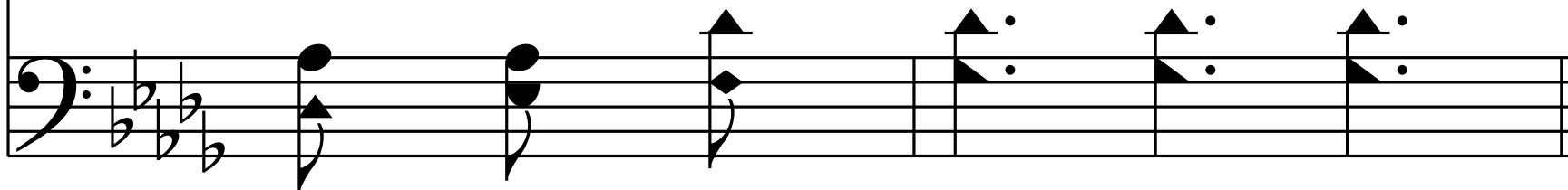

Let me cross o - ver there,

This is my pray'r.

Refrain

Beau-ti - ful robes, _____
Beau-ti - ful robes of white,

Beau-ti - ful land, _____
Beau-ti - ful land of light

Beau-ti - ful crown, _____
Beau-ti - ful, beau-ti - ful crown,

Shin-ing so fair, _____
Shin-ing, yes, shin-ing so fair,

Beau-ti - ful man - sion bright,
Beau-ti - ful man-sion bright,

gath-er us there. _____
there, yes gath-er us there.

End of Verse 2

3. Beau - ti - ful things on high,

O - ver in yon - der sky,

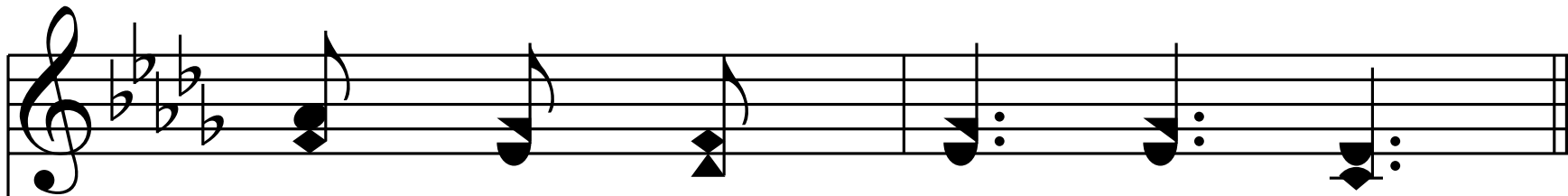

Thus I shall leave this shore,

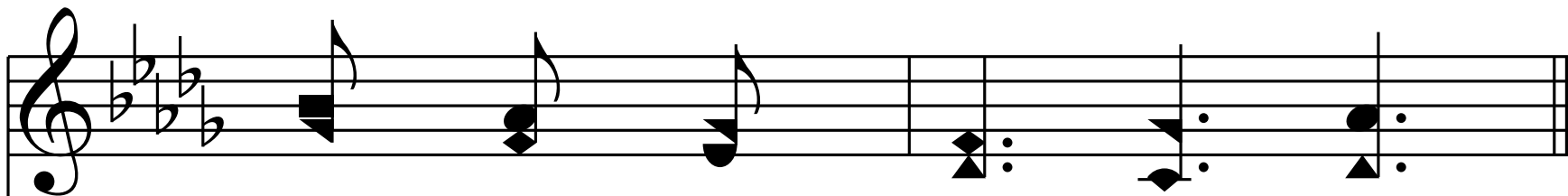
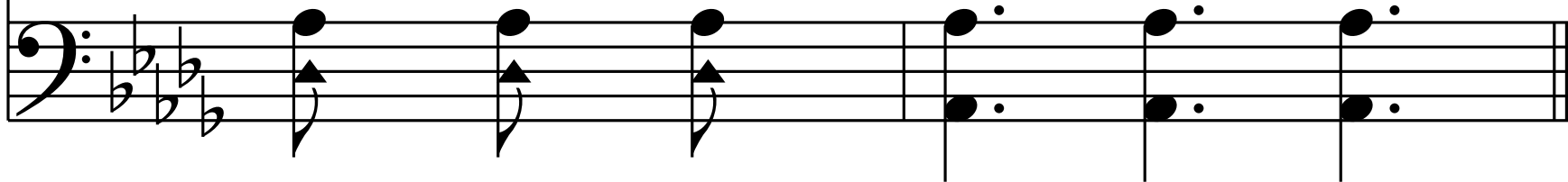

Count - ing my treas - ures o'er,

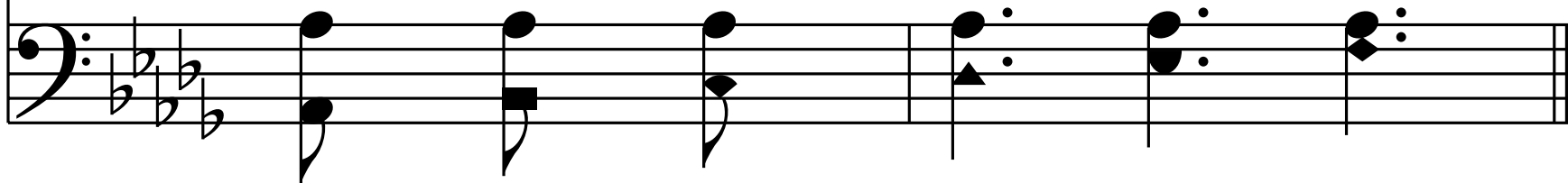

Where we shall nev - er die,

Car - ry me by and by,

Nev - er to sor - row more,

Heav - en - ly store.

Refrain

Beau-ti - ful robes, _____
Beau-ti - ful robes of white,

Beau-ti - ful land, _____
Beau-ti - ful land of light

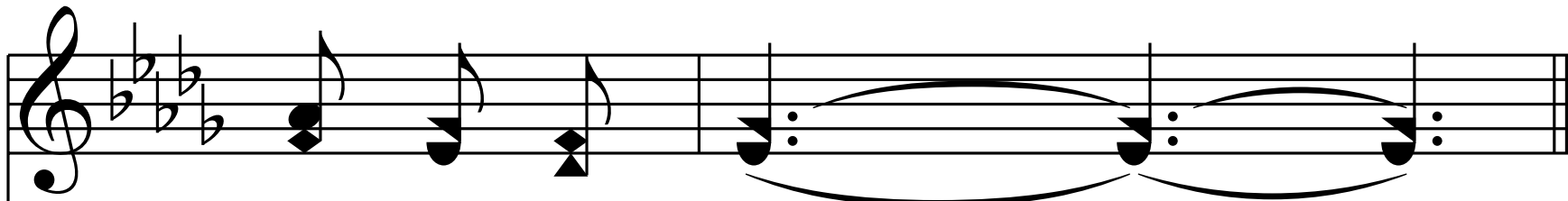

Beau-ti - ful home, _____

Beau-ti - ful home so bright,

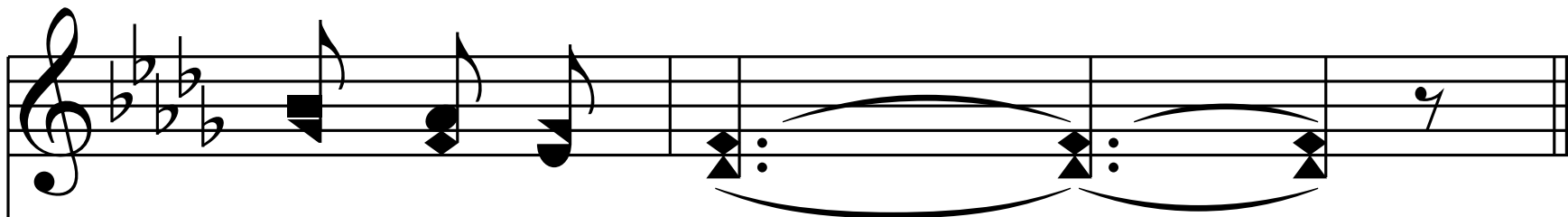
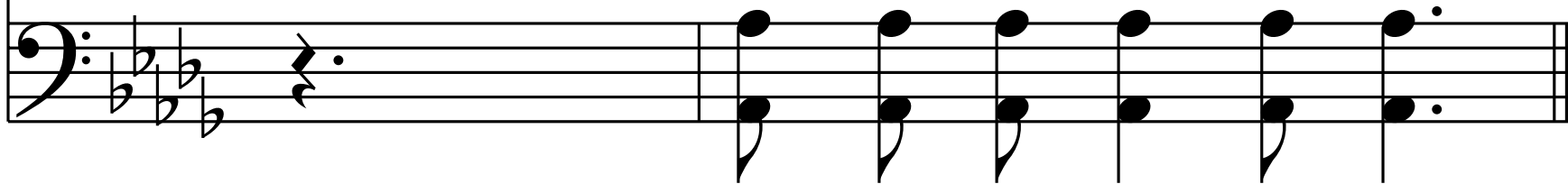

Beau-ti - ful band, _____

Beau-ti - ful band of might,

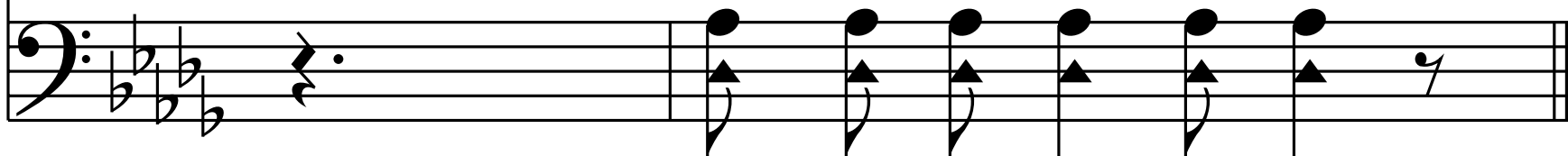

Beau-ti - ful crown, _____
Beau-ti - ful, beau-ti - ful crown,

Shin-ing so fair, _____
Shin-ing, yes, shin-ing so fair,

Beau-ti - ful man - sion bright,
Beau-ti - ful man-sion bright,

gath-er us there. _____
there, yes gath-er us there.

End of Hymn