

Christ Receiveth Sinful Men

But when he heard it, he said, They that are whole have no need of a physician, but they that are sick - Mat. 9:12.

D - 3 - MI

Erdmann Neumeister, 1671

James McGranahan, 1882

Public Domain

HymnsToGod.org

1. Sin - ners Je - sus will re - ceive;

Sound this word of grace to all

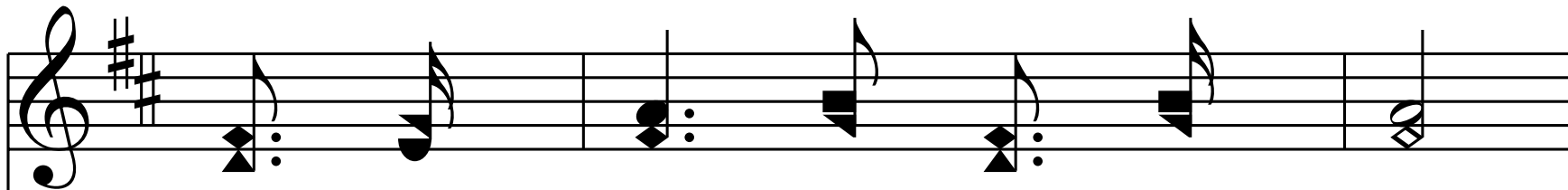

Who the heav'n-ly path - way leave,

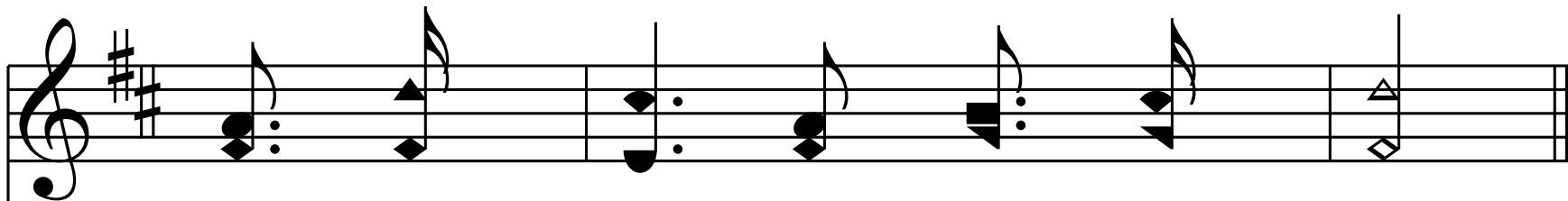
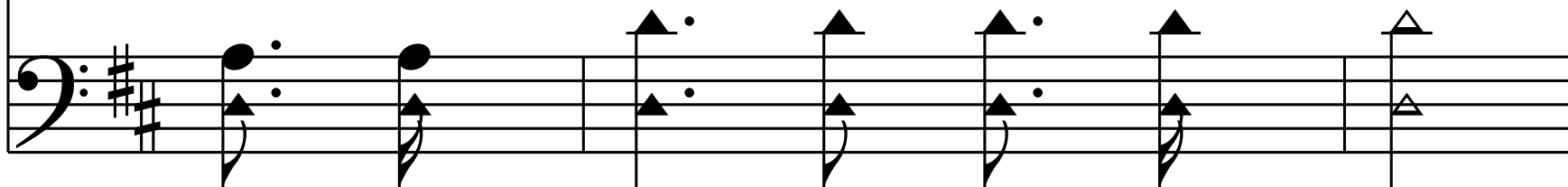

All who lin - ger, all who fall.

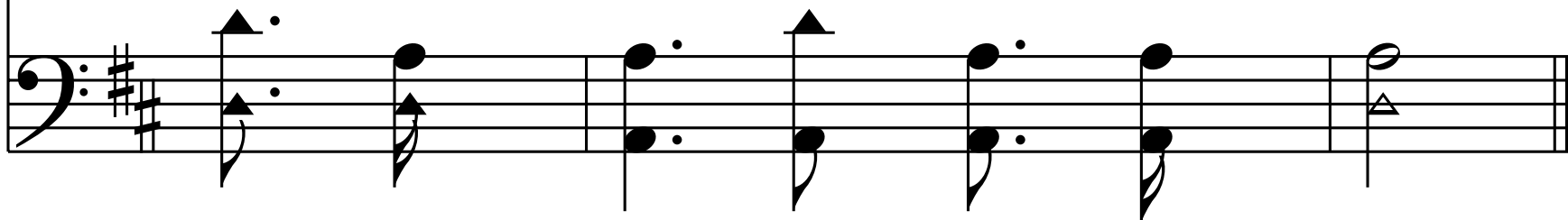

Refrain

Sing it o'er _____ and
Sing it o'er a - gain.

o'er a - gain _____
Sing it o'er a - gain:

Christ re - ceiv - eth
Christ re - ceiv - eth sin - ful men,

sin - ful men;
Christ re - ceiv - eth sin - ful men;

Make the mes - - - sage
Make the mes-sage plain,

clear and plain: _____
Make the mes - sage plain:

Christ re - ceiv-eth sin-ful men.

End of Verse 1

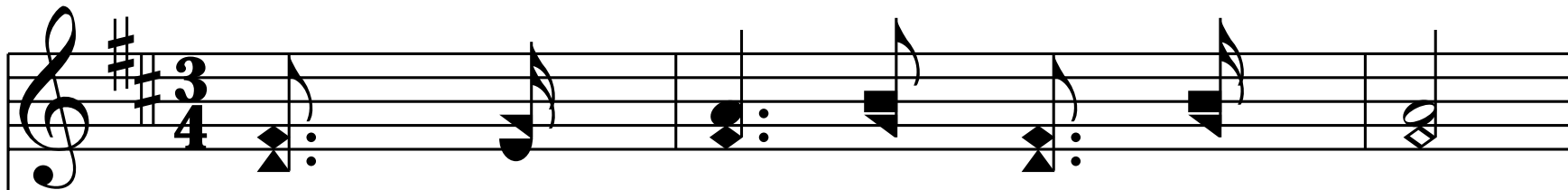

2. Come: and He will give you rest;

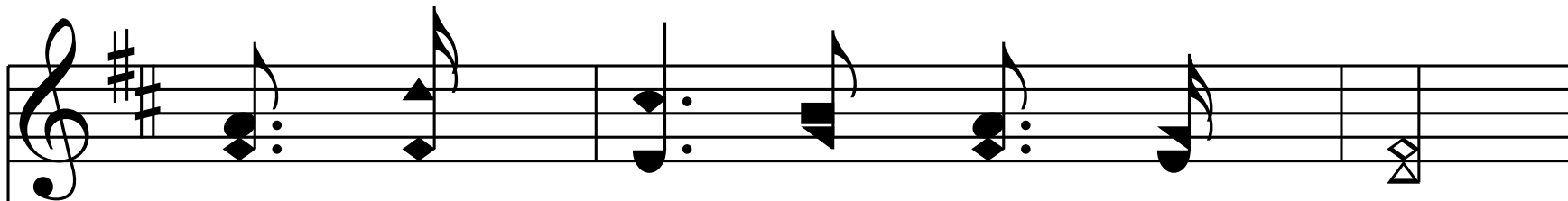
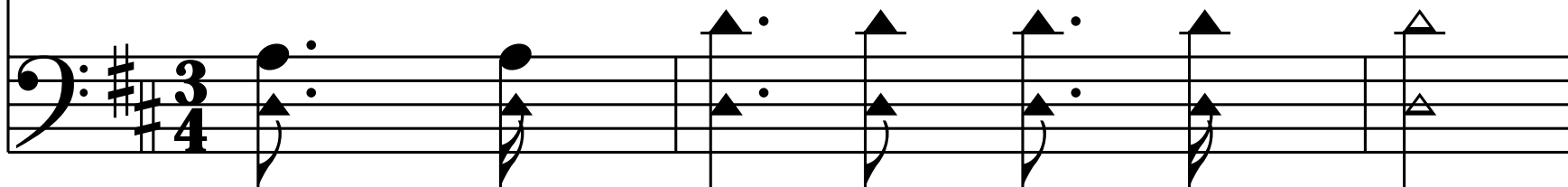

Trust Him for His word is plain;

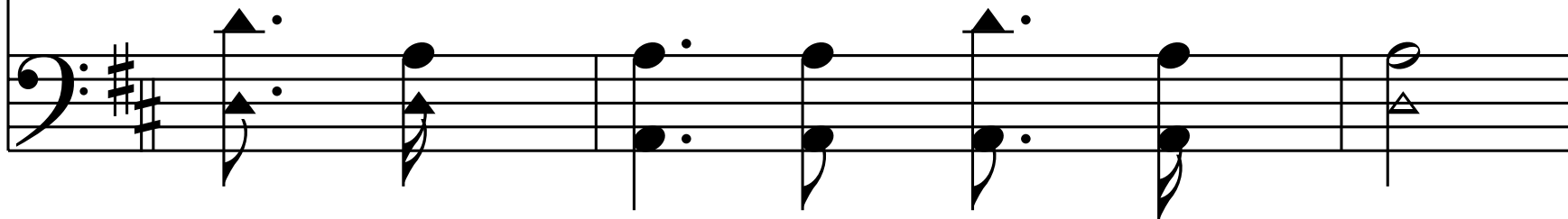

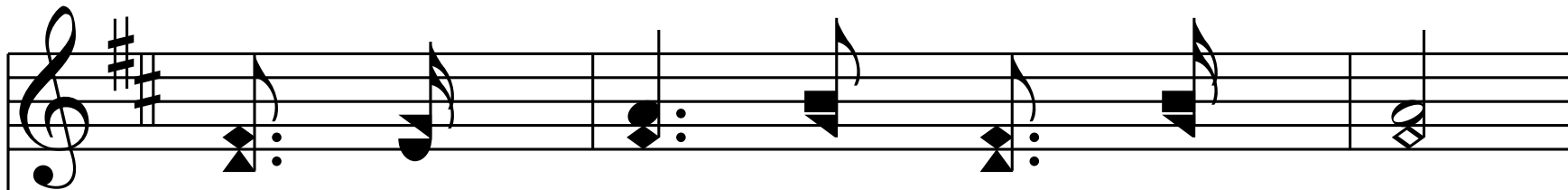

He will take the sin - ful - est;

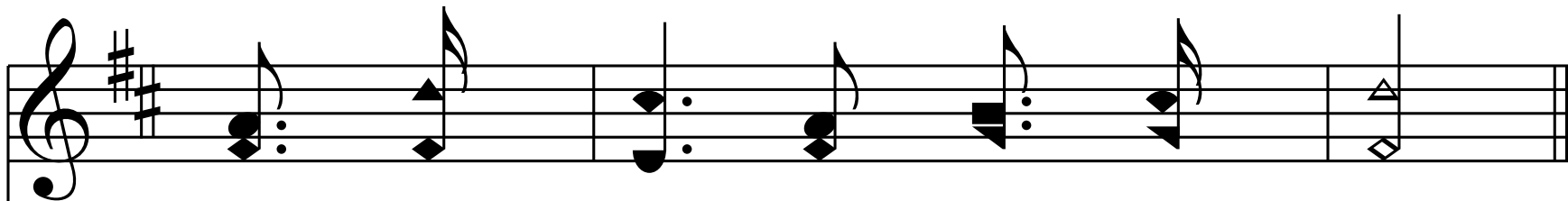
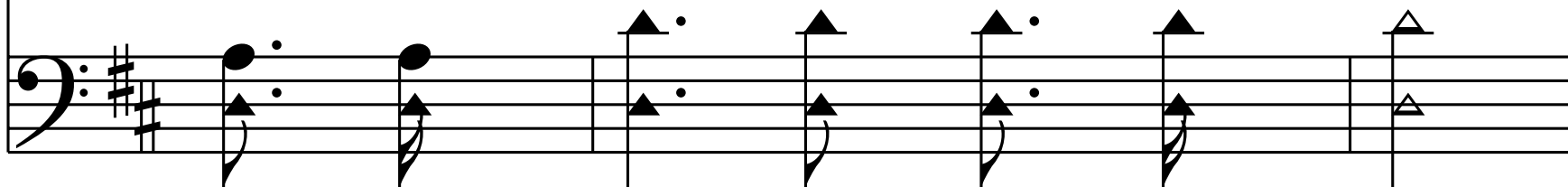

Christ re - ceiv - eth sin - ful men.

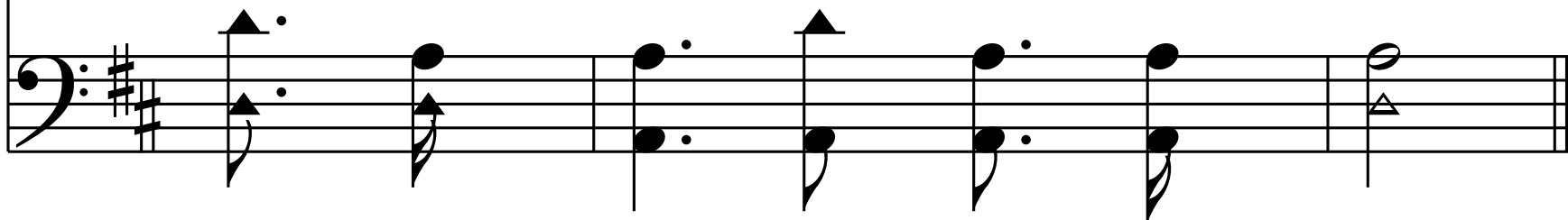

Refrain

Sing it o'er _____ and
Sing it o'er a - gain.

o'er a - gain _____
Sing it o'er a - gain:

Christ re - ceiv - eth
Christ re - ceiv - eth sin - ful men,

sin - ful men;
Christ re - ceiv - eth sin - ful men;

Make the mes - - - sage
Make the mes-sage plain,

clear and plain: _____
Make the mes - sage plain:

Christ re - ceiv-eth sin-ful men.

End of Verse 2

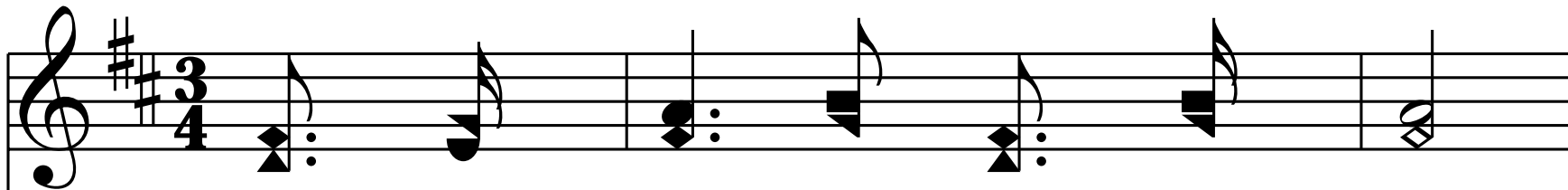

3. Now my heart con-demns me not,

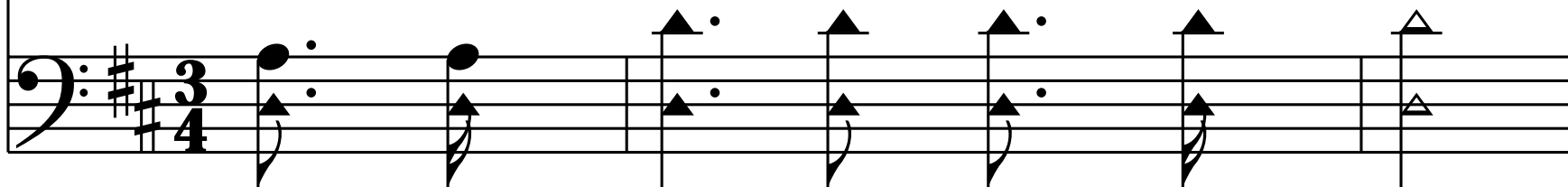

Pure be - fore the law I stand;

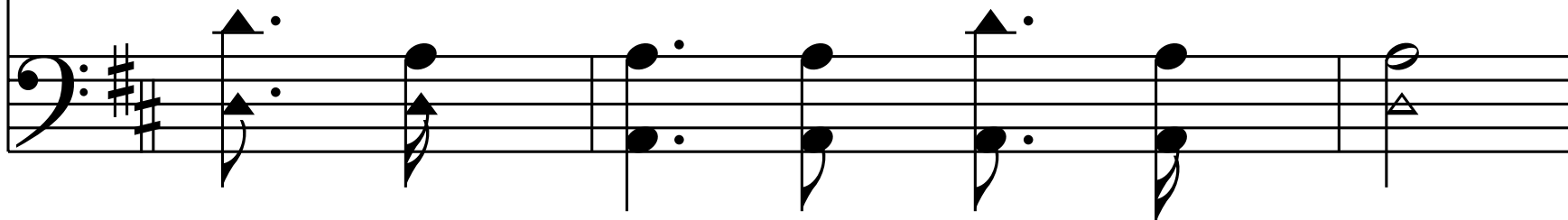

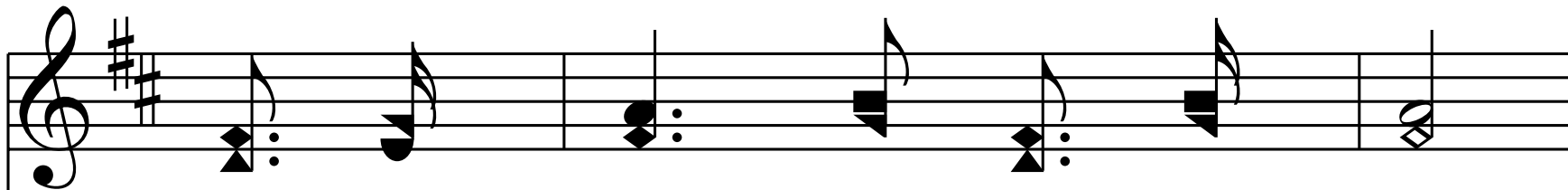

He who cleansed me from all spot,

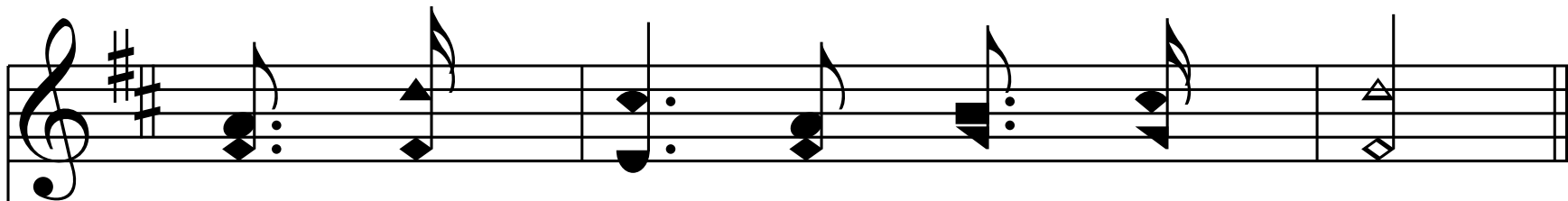
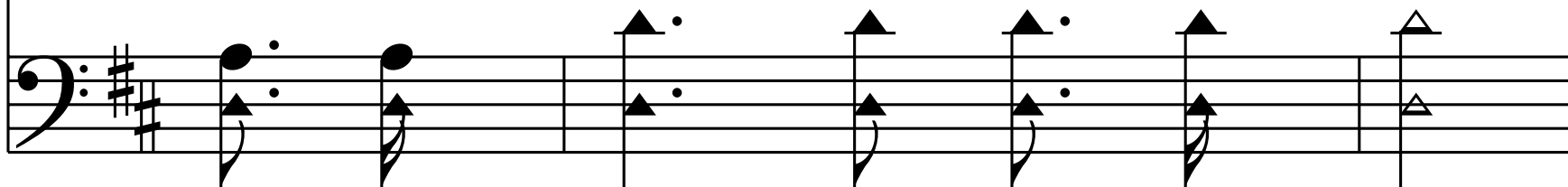

Sat - is - fied its last de - mand.

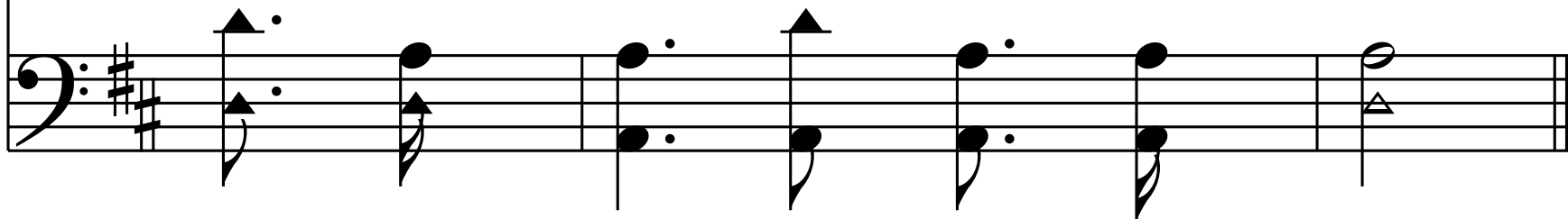

Refrain

Sing it o'er _____ and
Sing it o'er a - gain.

o'er a - gain _____
Sing it o'er a - gain:

Christ re - ceiv - eth
Christ re - ceiv - eth sin - ful men,

sin - ful men;
Christ re - ceiv - eth sin - ful men;

Make the mes - - - sage
Make the mes-sage plain,

clear and plain: _____
Make the mes - sage plain:

Christ re - ceiv-eth sin-ful men.

End of Verse 3

4. Christ re - ceiv - eth sin - ful men,

E - ven me with all my sin;

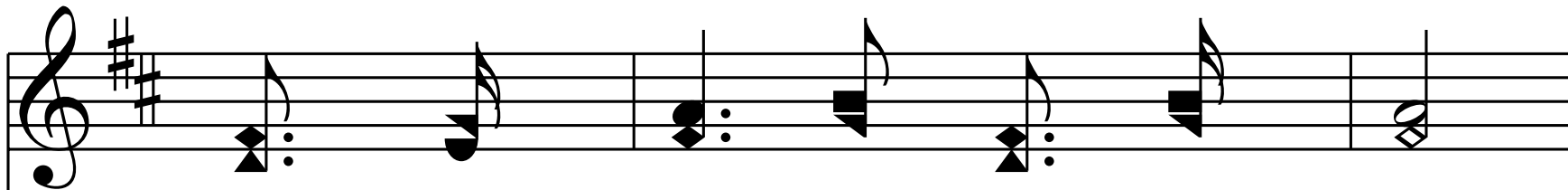

Purged from ev - 'ry spot and stain,

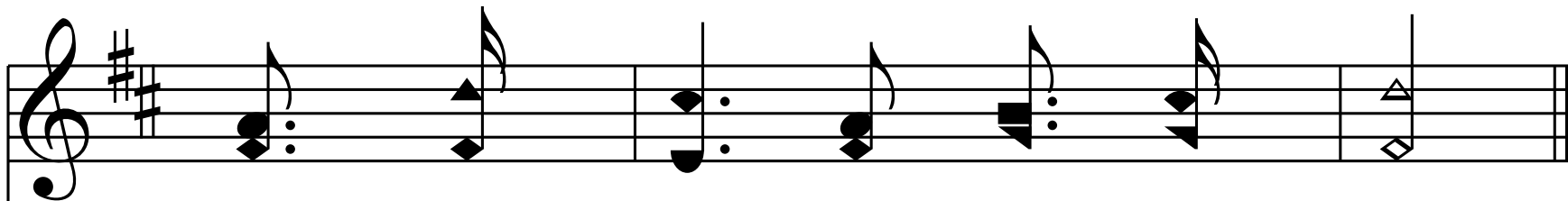
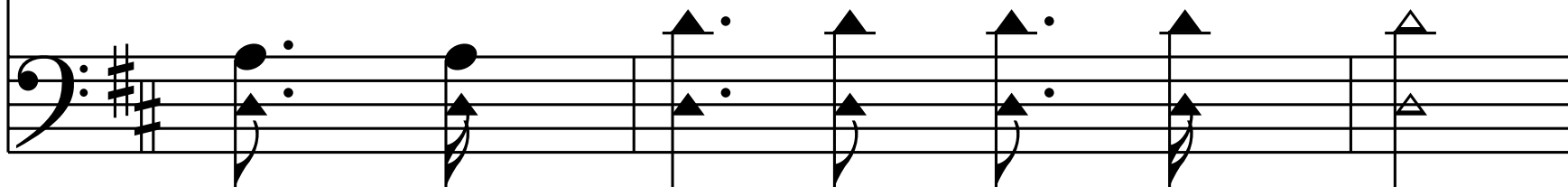

Heav'n with Him I en - ter in.

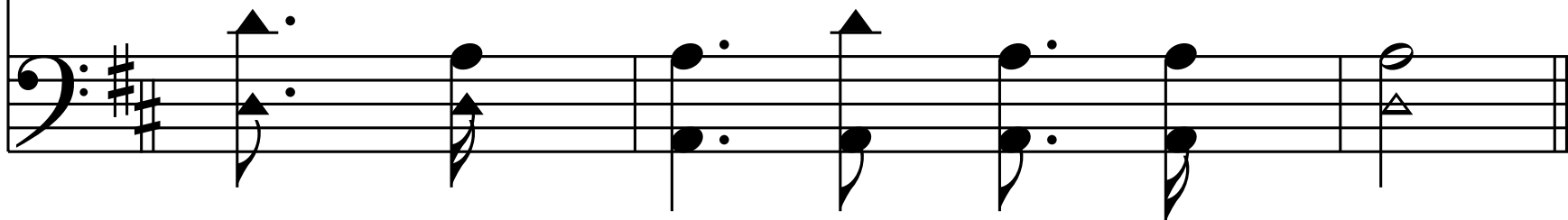

Refrain

Sing it o'er _____ and
Sing it o'er a - gain.

o'er a - gain _____
Sing it o'er a - gain:

Christ re - ceiv - eth
Christ re - ceiv - eth sin - ful men,

sin - ful men;
Christ re - ceiv - eth sin - ful men;

Make the mes - - - sage
Make the mes-sage plain,

clear and plain: _____
Make the mes - sage plain:

Christ re - ceiv-eth sin-ful men.

End of Hymn