

Dare To Stand Like Joshua

*choose you this day whom ye will serve;.... but as for me
and my house, we will serve Jehovah. - Josh. 24:15*

C - 4 - DO

C. M. Robinson

P. P. Bilhorn, 1898

Public Domain

HymnsToGod.org

1. We are bound for Ca-naan land,

Tent-ing by the way;

Who shall lead us on the road?

Choose your king to - day.

Chorus

Dare to stand like Josh - u - a,

Dare to say the word; _____

As for me and for my house,

We will serve the Lord.

End of Verse 1

2. Ma-ny tri - als we have seen,

Thus far on our way;

He hath led us safe-ly thro',

Shall He lead to - day?

Chorus

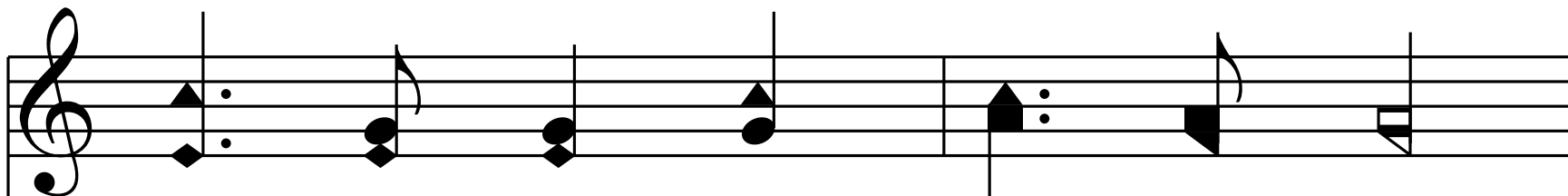

Dare to stand like Josh - u - a,

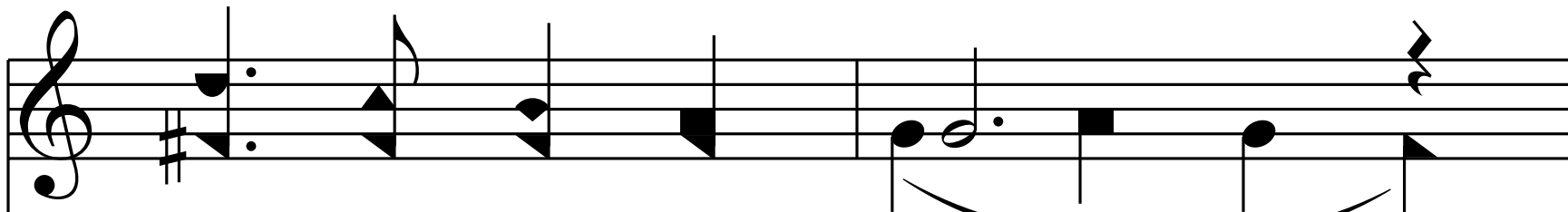
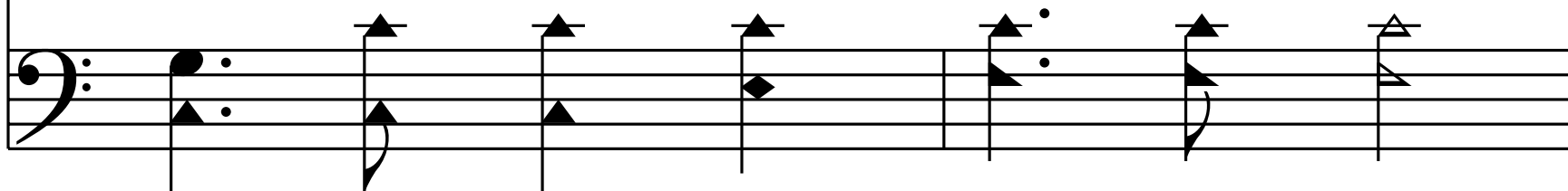

Dare to say the word; _____

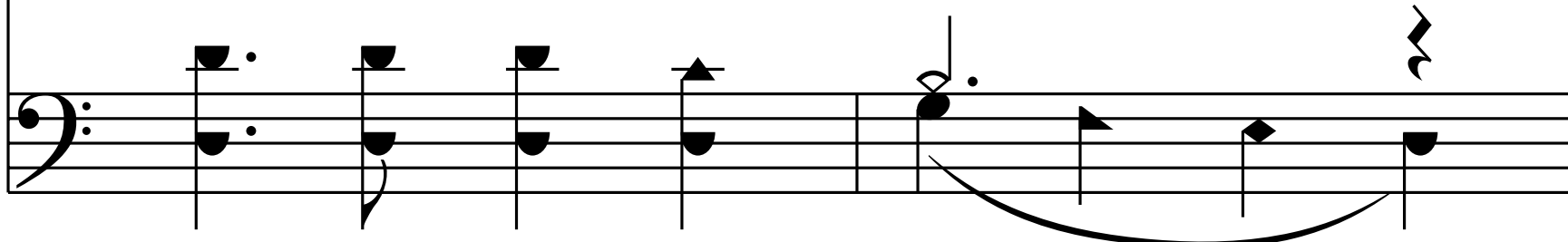

As for me and for my house,

We will serve the Lord.

End of Verse 2

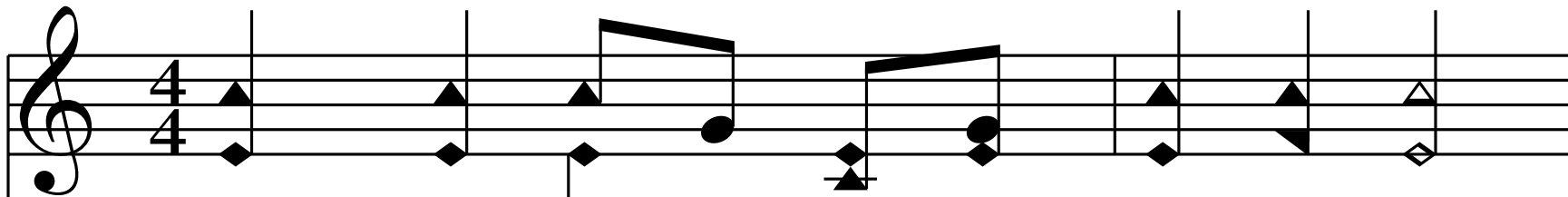

3. When the dark Red sea of doubt,

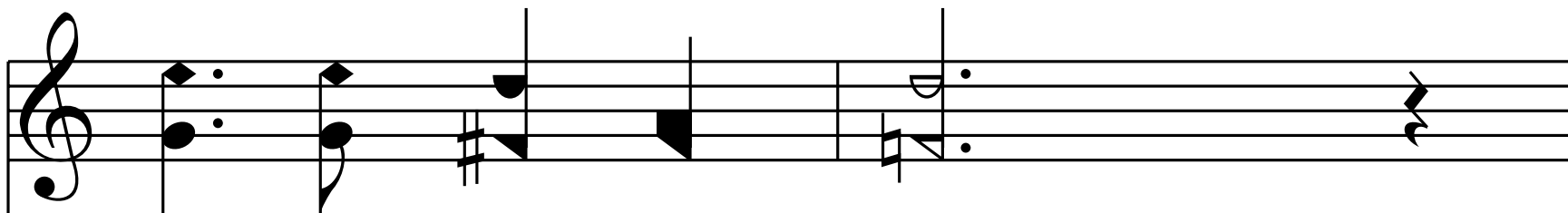
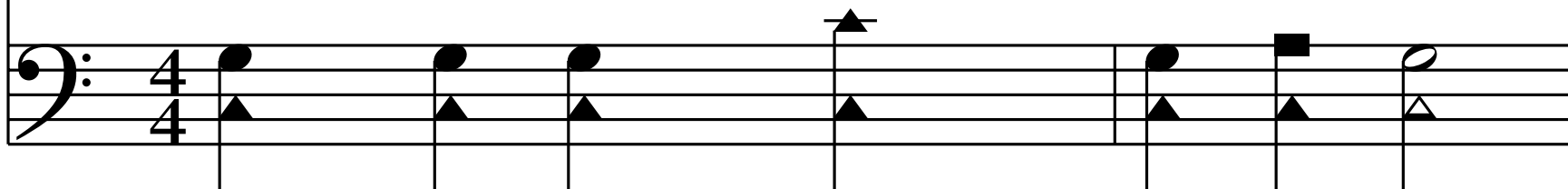

Bil - low'd in our way;

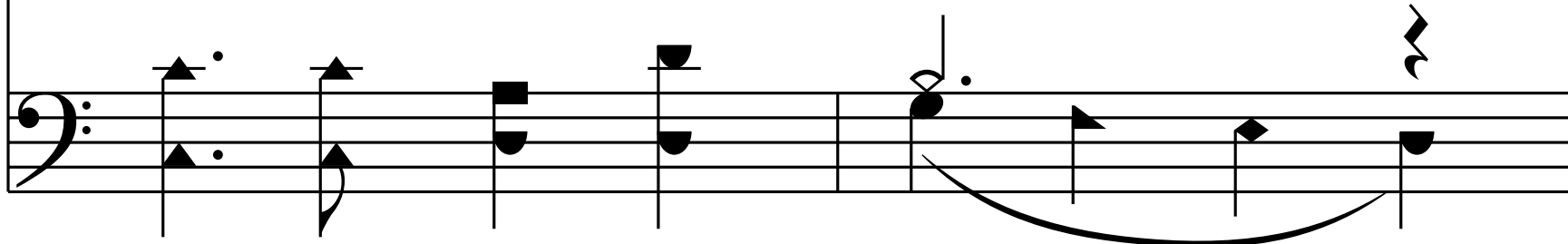

Then He part - ed ev' - ry wave—

So He will to - day.

Chorus

Dare to stand like Josh - u - a,

Dare to say the word; _____

As for me and for my house,

We will serve the Lord.

End of Verse 2

4. Can we safe - ly trust a guide

Who knows not the way;

God hath trav - eled ev' - ry foot,

Shall He lead to - day?

Chorus

Dare to stand like Josh - u - a,

Dare to say the word; _____

As for me and for my house,

We will serve the Lord.

End of Verse 4

5. Just be - fore us Jor - dan rolls,

Right a - cross the way;

We can safe - ly trust the Lord,

He shall lead to - day.

Chorus

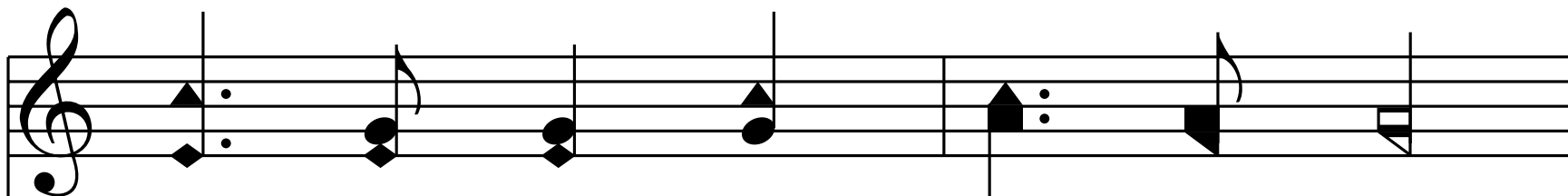

Dare to stand like Josh - u - a,

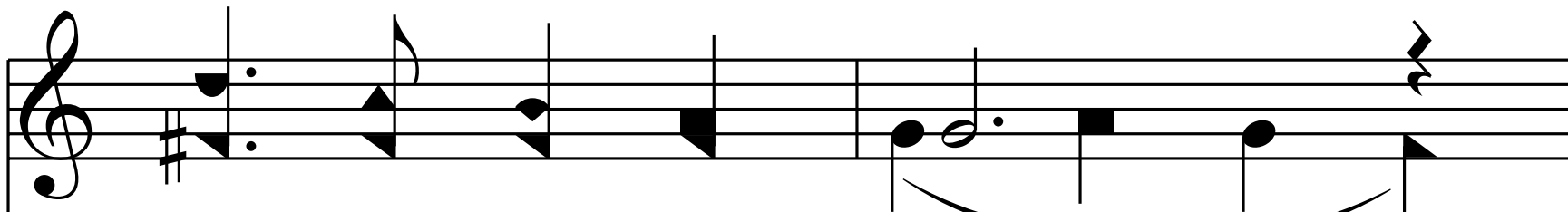
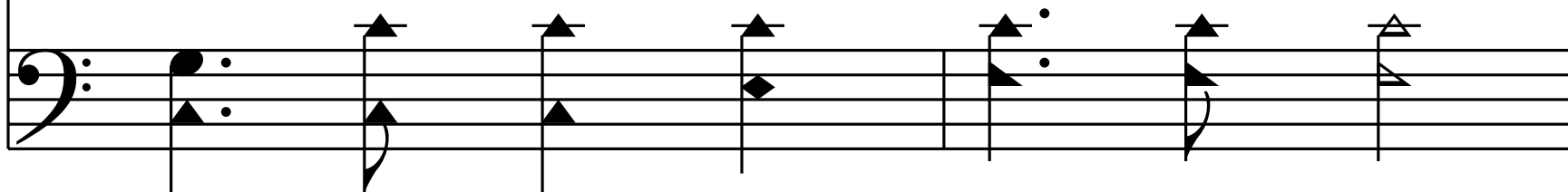

Dare to say the word; _____

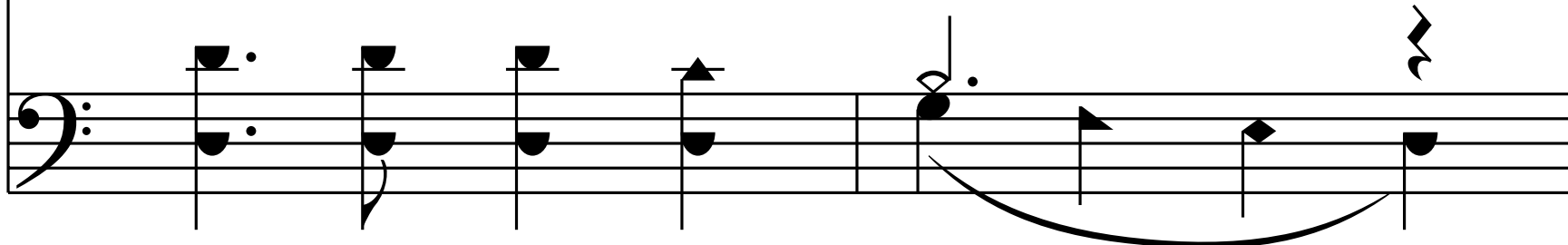

As for me and for my house,

We will serve the Lord.

End of Hymn