

God Be With You Till We Meet Again

The grace of our Lord Jesus Christ be with you. - Rom. 16:20

D \flat - 4 - MI

Jeremiah E. Rankin, 1880

William G. Tomar, 1880

Public Domain

HymnsToGod.org

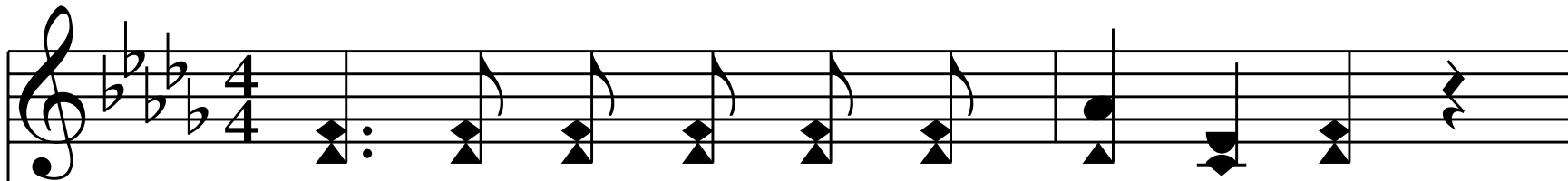

1. God be with you till we meet a - gain,

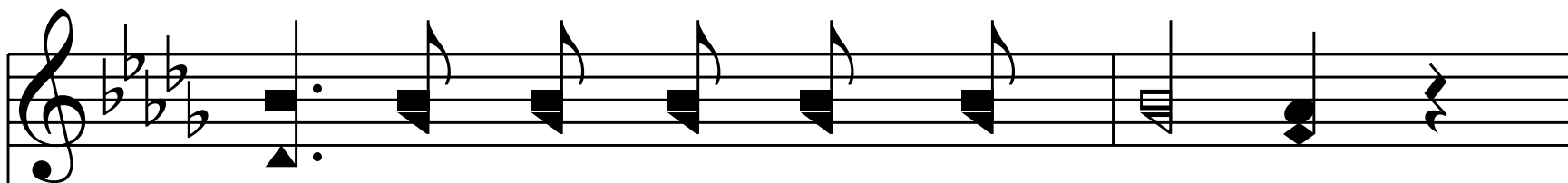
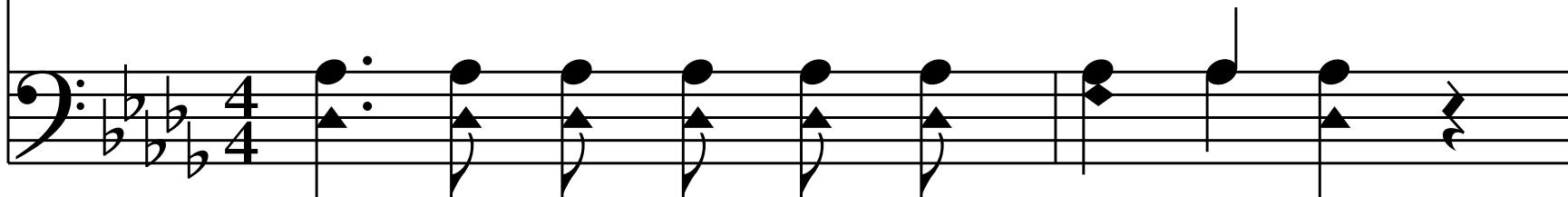

By His coun-sels guide, up - hold you,

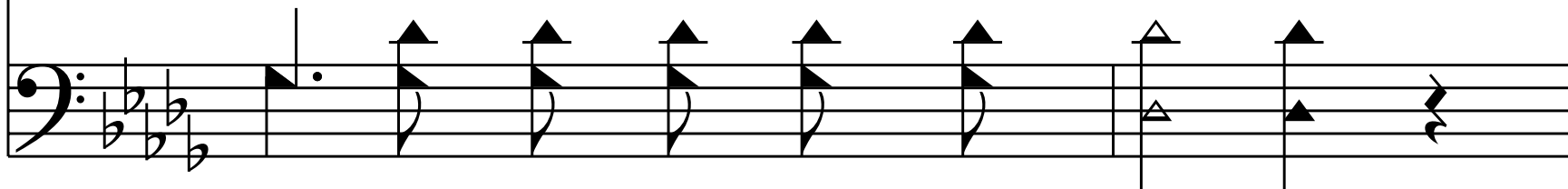

With His sheep se - cure - ly fold you;

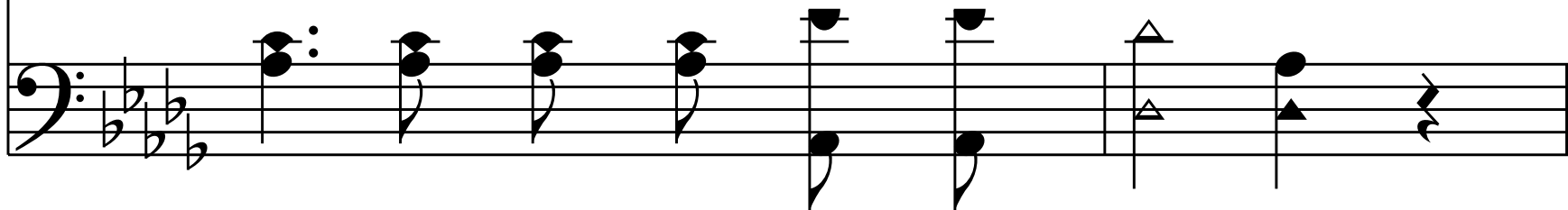

God be with you till we meet a - gain!

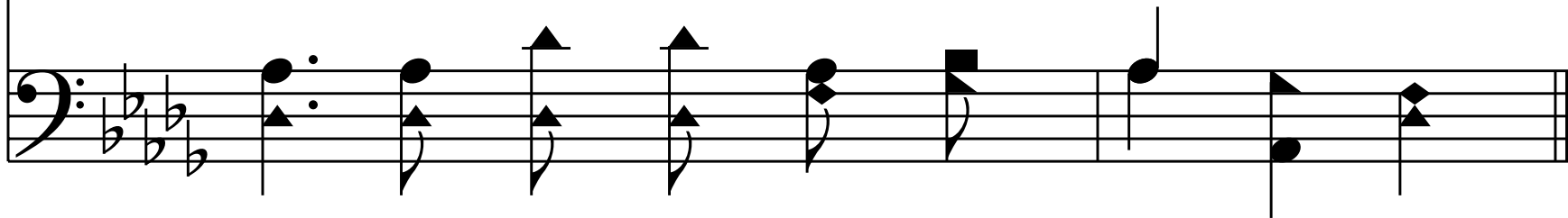

Refrain

Till we meet, till we meet,
Till we meet, till we meet a - gain,

Till we meet at Je - sus' feet,
Till we meet at Je - sus' feet, till we meet,

Till we meet, till we meet;
Till we meet, till we meet a - gain,

God be with you till we meet a - gain!

End of Verse 1

2. God be with you till we meet a - gain,

'Neath His wings pro - tect - ing hide you,

Dai - ly man - na still pro - vide you;

God be with you till we meet a - gain!

Refrain

Till we meet, till we meet,
Till we meet, till we meet a - gain,

Till we meet at Je - sus' feet,
Till we meet at Je - sus' feet, till we meet,

Till we meet, till we meet;
Till we meet, till we meet a - gain,

God be with you till we meet a - gain!

End of Verse 2

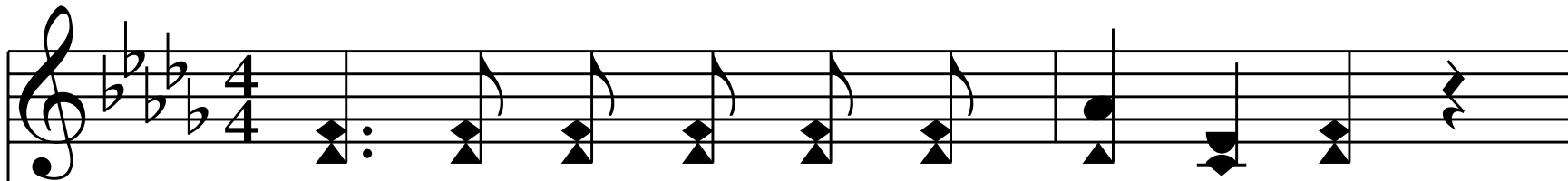

3. God be with you till we meet a - gain,

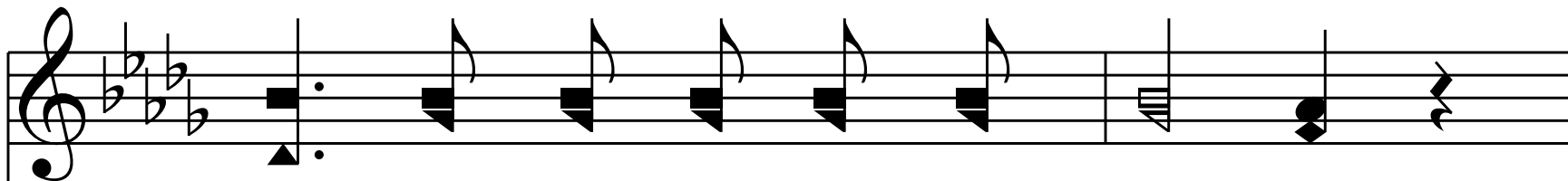
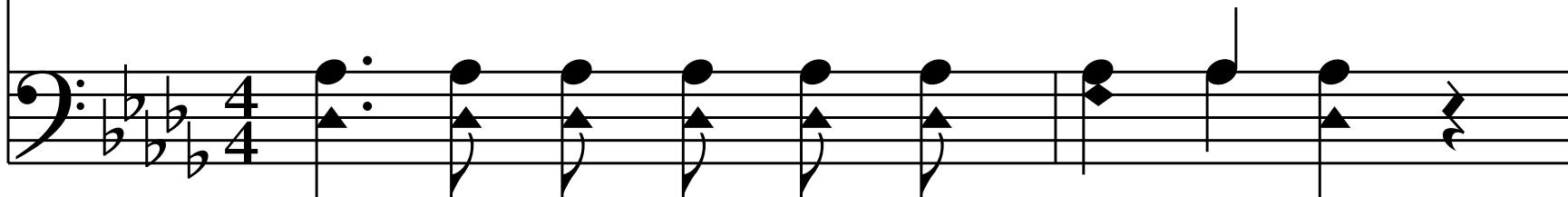

When life's per - ils thick con - found you,

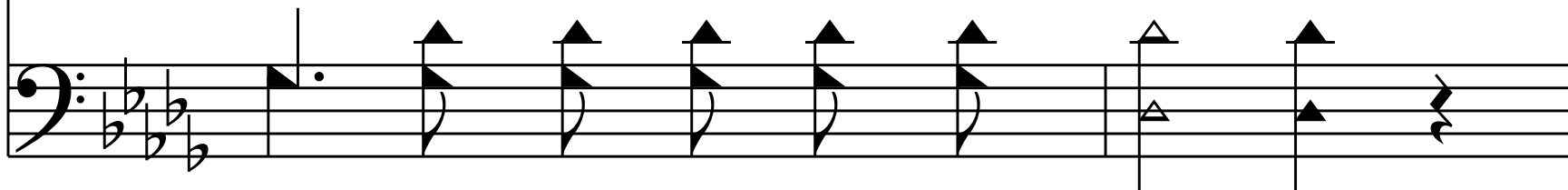

Put His lov - ing arms a - round you;

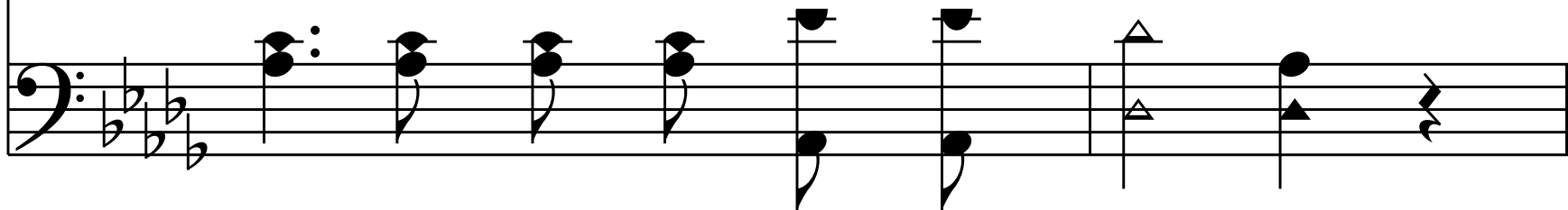

God be with you till we meet a - gain!

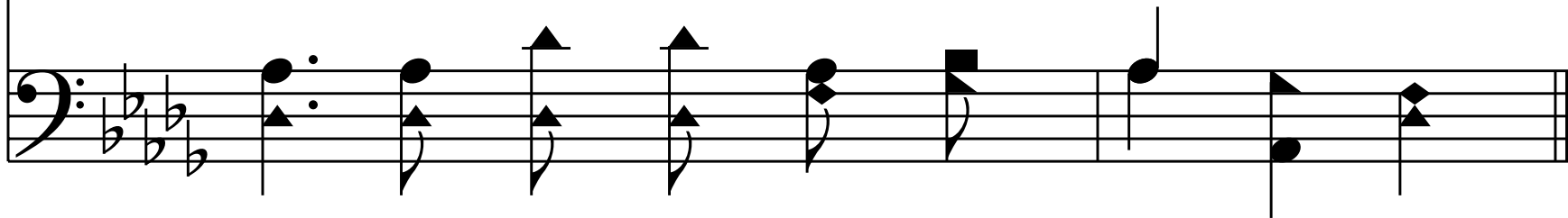

Refrain

Till we meet, till we meet,
Till we meet, till we meet a - gain,

Till we meet at Je - sus' feet,
Till we meet at Je - sus' feet, till we meet,

Till we meet, till we meet;
Till we meet, till we meet a - gain,

God be with you till we meet a - gain!

End of Verse 3

4. God be with you till we meet a - gain,

Keep love's ban - ner float - ing o'er you,

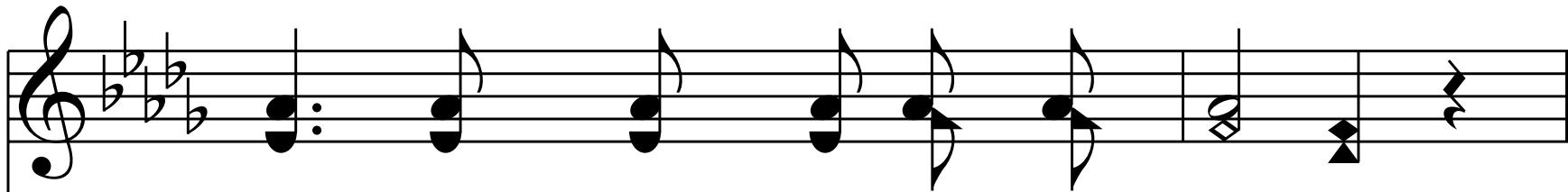

Smite death's threaten-ing wave be - fore you;

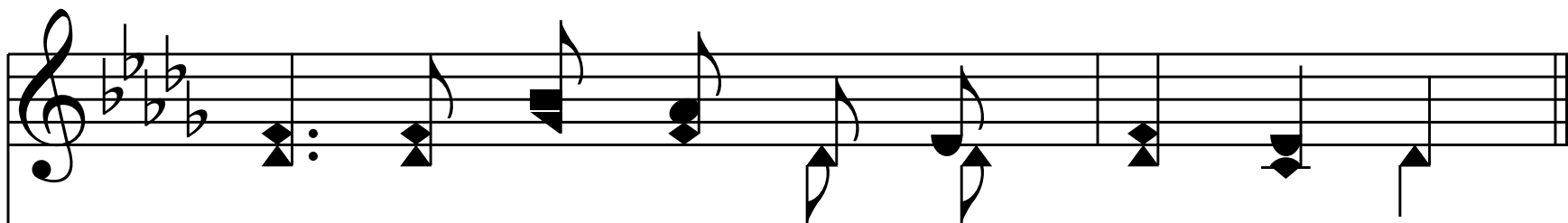
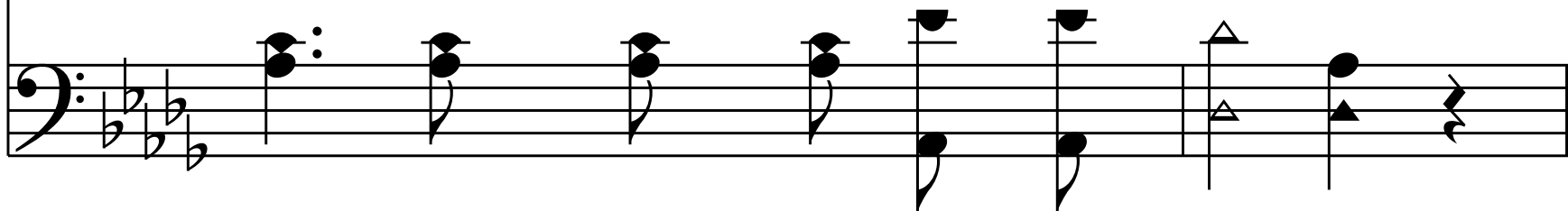

God be with you till we meet a - gain!

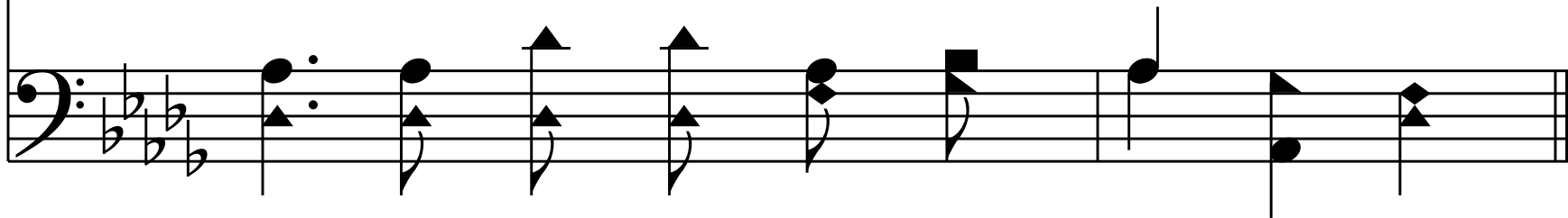

Refrain

Till we meet, till we meet,
Till we meet, till we meet a - gain,

Till we meet at Je - sus' feet,
Till we meet at Je - sus' feet, till we meet,

Till we meet, till we meet;
Till we meet, till we meet a - gain,

God be with you till we meet a - gain! A - men.

End of Hymn