

God Leads Us Along

*He leadeth me in paths of righteousness
for his name's sake - Ps. 23:3*

E♭ - 2 - DO

George A. Young

George A. Young, 1903, arr.

Public Domain

HymnsToGod.org

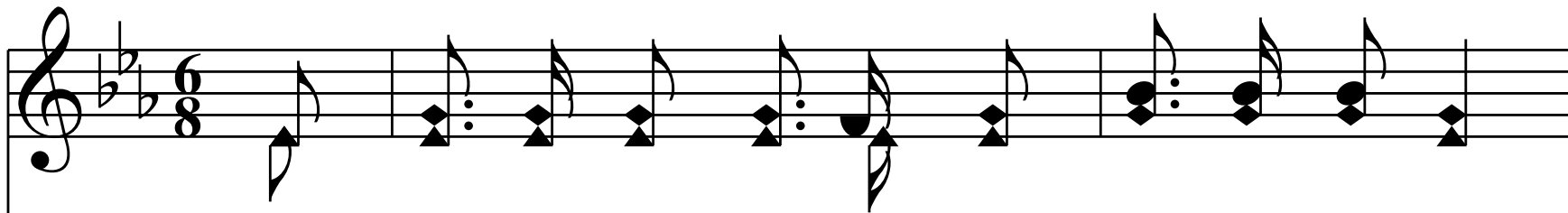

1. In sha - dy green pas-tures, so rich and so sweet,

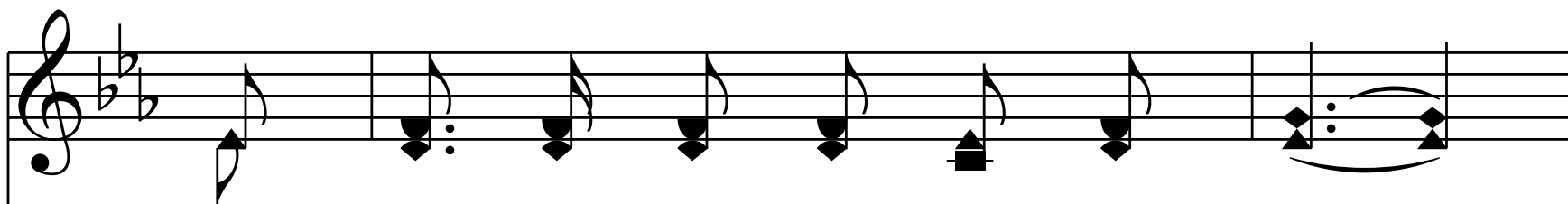

God leads His dear chil - dren a - long,

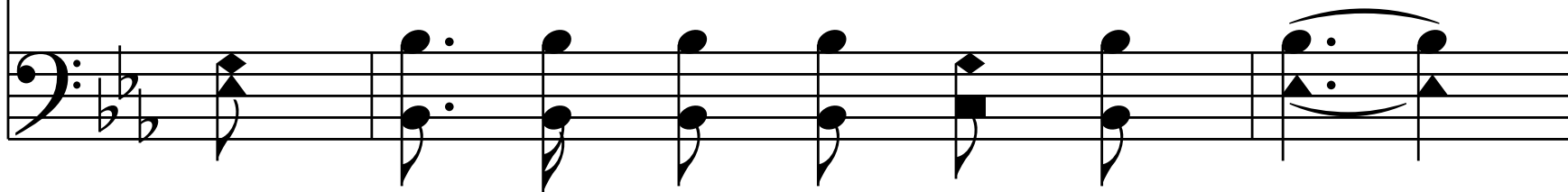

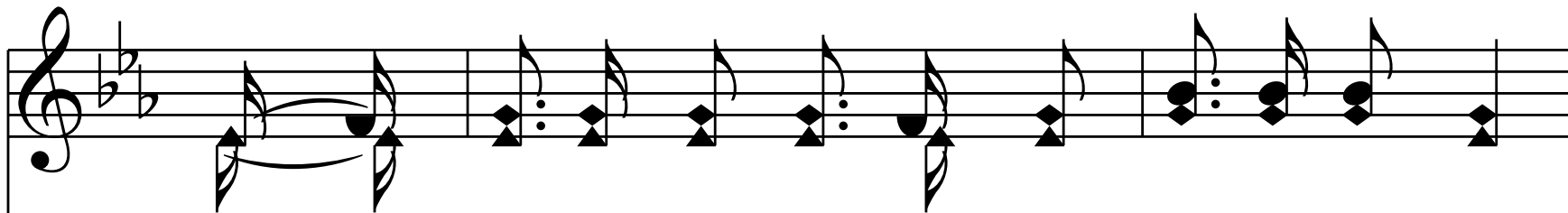

Where the wa-ter's cool flow bathe the wea-ry one's feet,

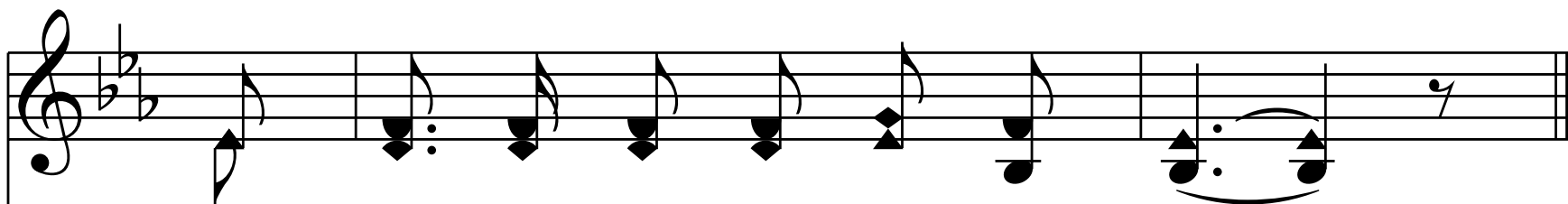

God leads His dear chil - dren a - long.

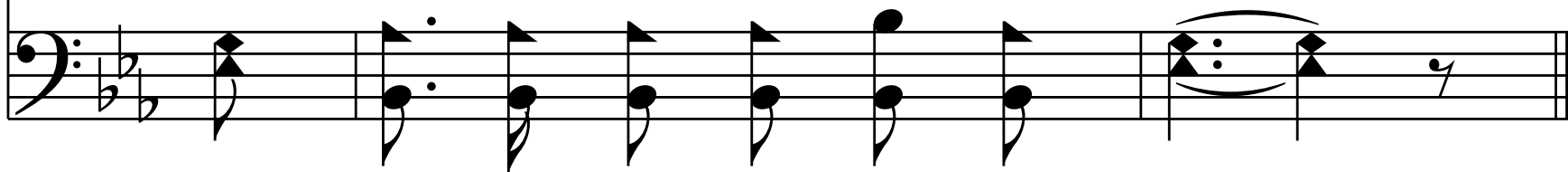

Chorus

Some thro' the wa - ters, some thro' the flood,

Some thro' the fire, but all thro' the Blood;

Some thro' great sor - row, but God gives a song,

Ritard.

In the night sea - son And all the day long.

End of Verse 1

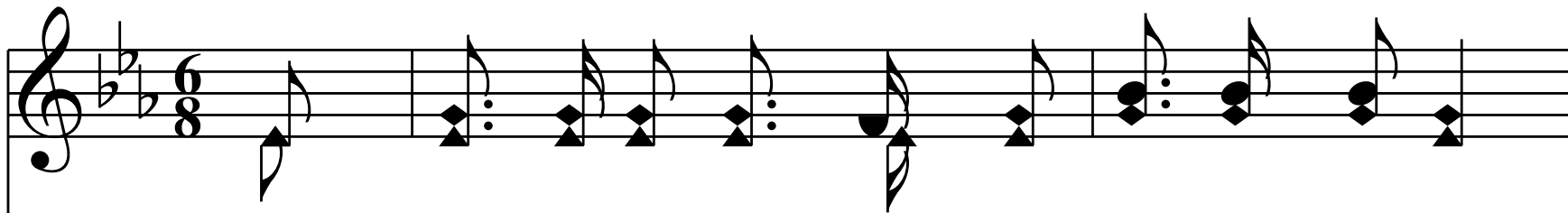

2. Some -times on the mount where the sun shines so bright,

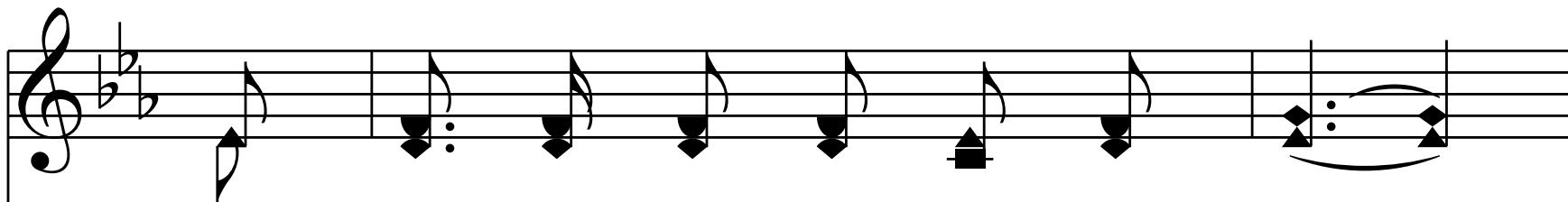

God leads His dear chil - dren a - long,

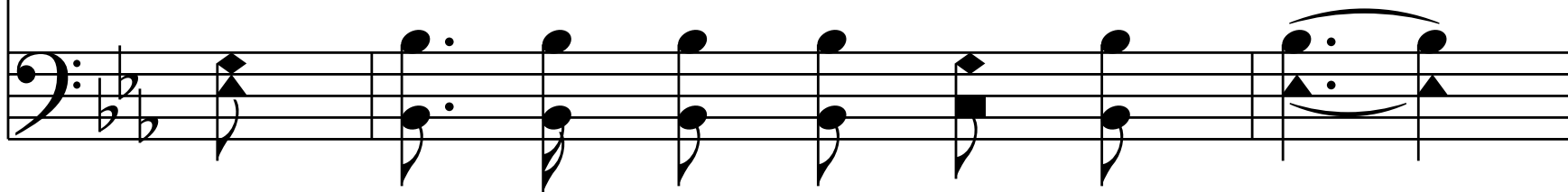

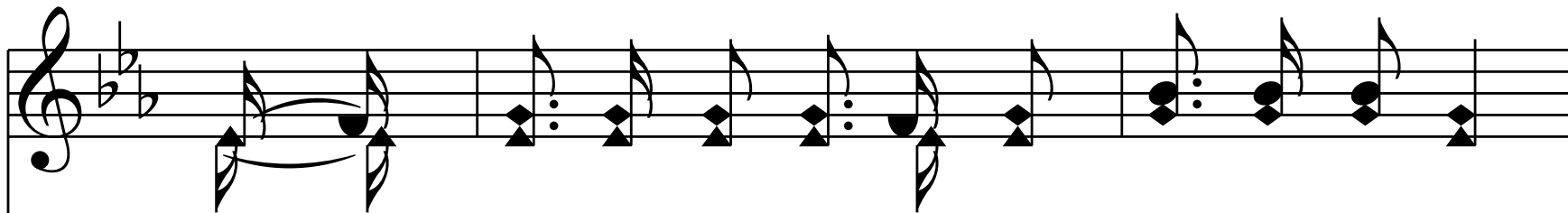

Some-times in the val-ley in the dark-est of night,

God leads His dear chil-dren a - long.

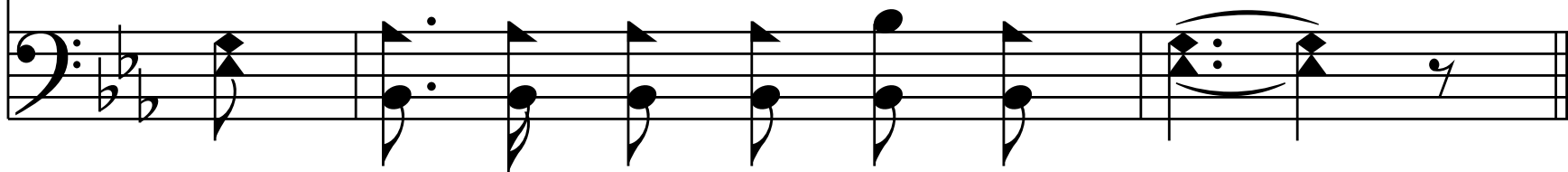
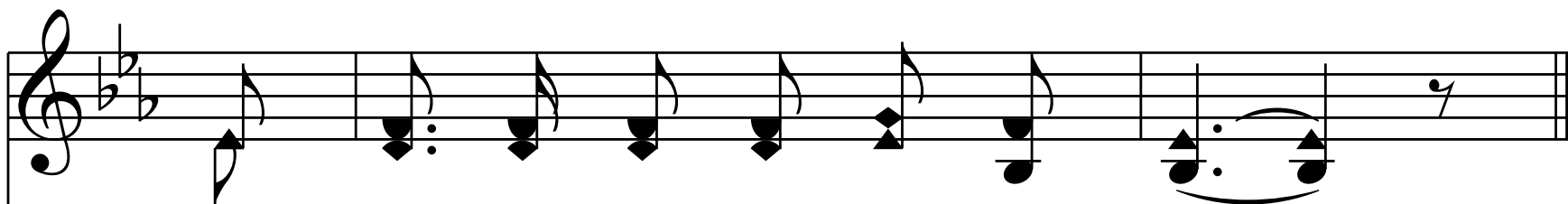

Chorus

Some thro' the wa - ters, some thro' the flood,

Some thro' the fire, but all thro' the Blood;

Some thro' great sor - row, but God gives a song,

Ritard.

In the night sea - son And all the day long.

End of Verse 2

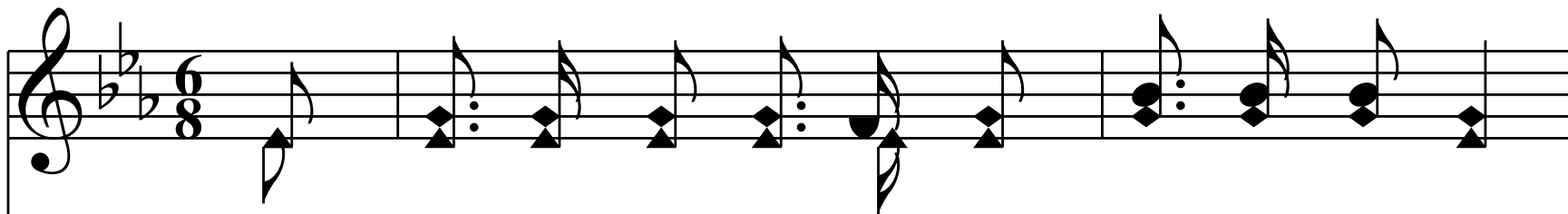

3. Tho' sor - rows be - fall us and Sa - tan op - ose,

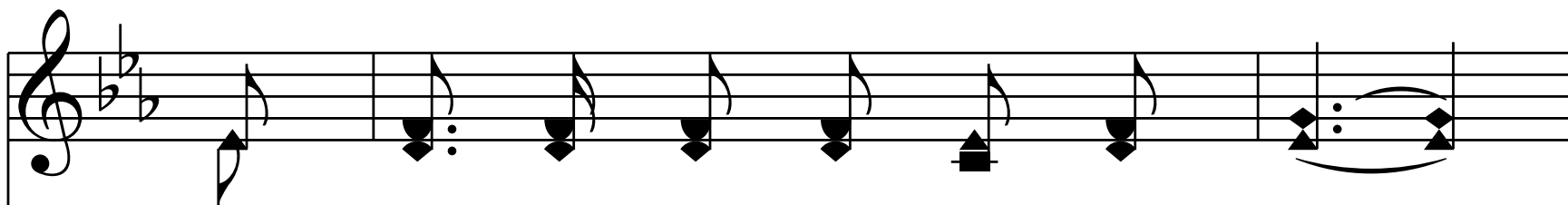

God leads His dear chil - dren a - long.

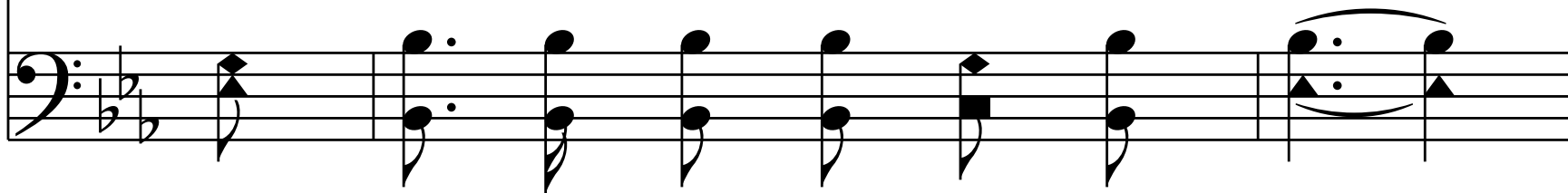

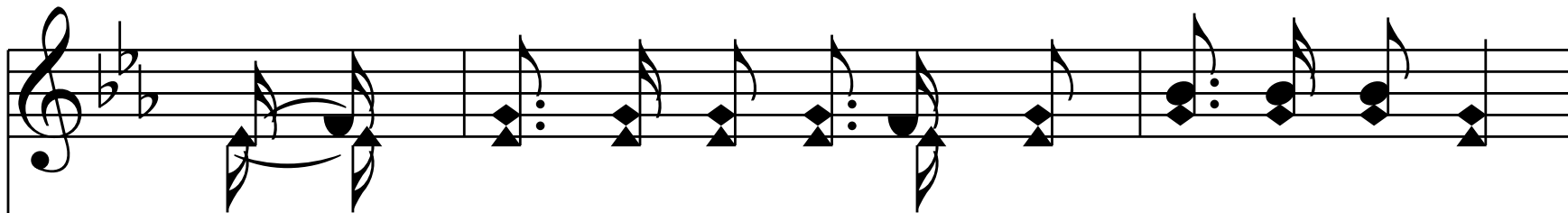

Through grace we can con-quer, de - feat all our foes,

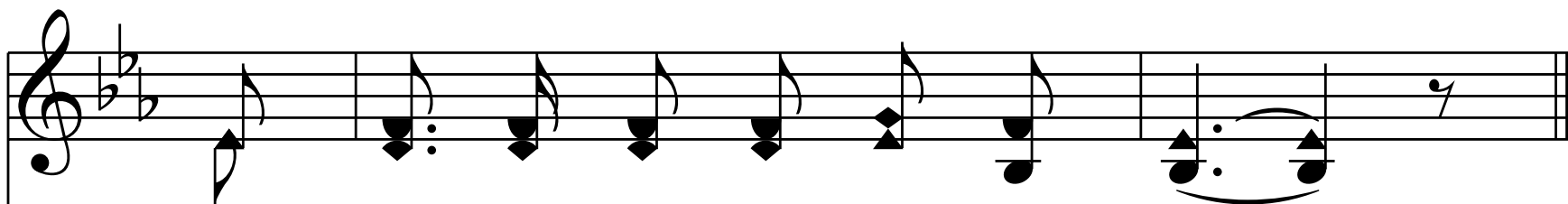

God leads His dear chil - dren a - long.

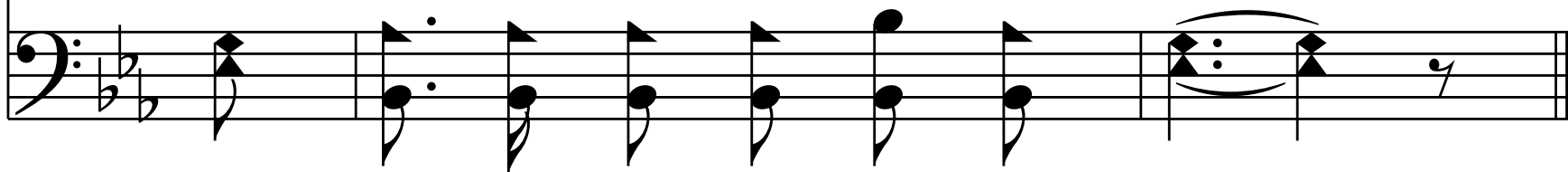

Chorus

Some thro' the wa - ters, some thro' the flood,

Some thro' the fire, but all thro' the Blood;

Some thro' great sor - row, but God gives a song,

Ritard.

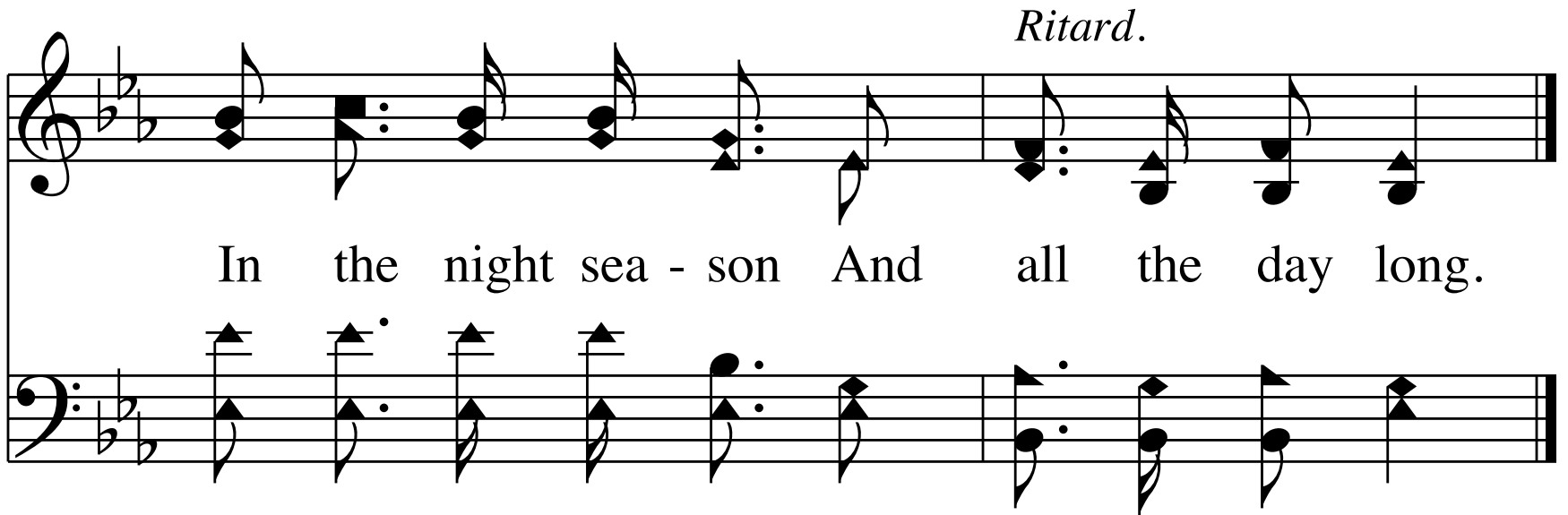

In the night sea - son And all the day long.

End of Verse 3

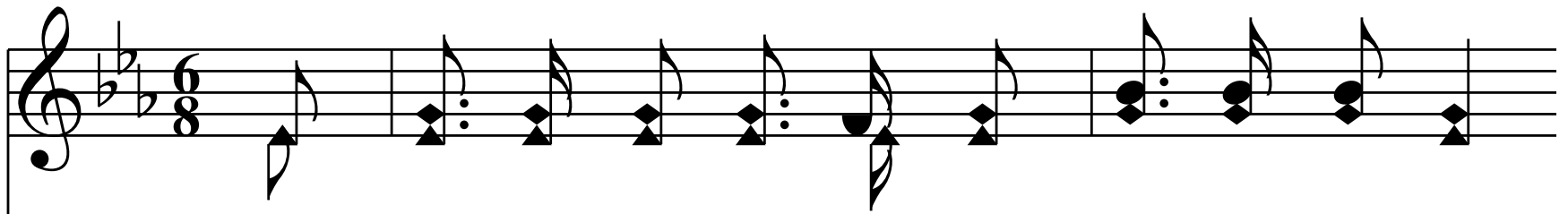

4. A - way from the mire, and a - way from the clay

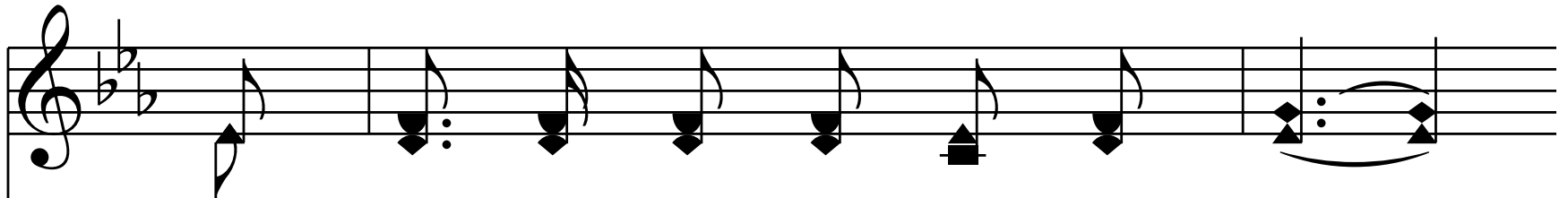
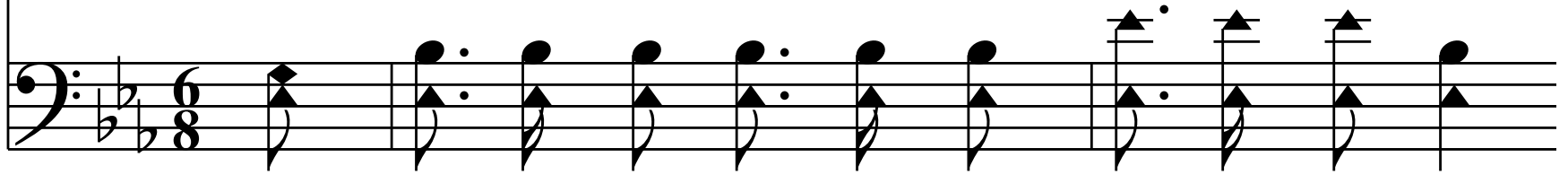

God leads His dear chil - dren a - long.

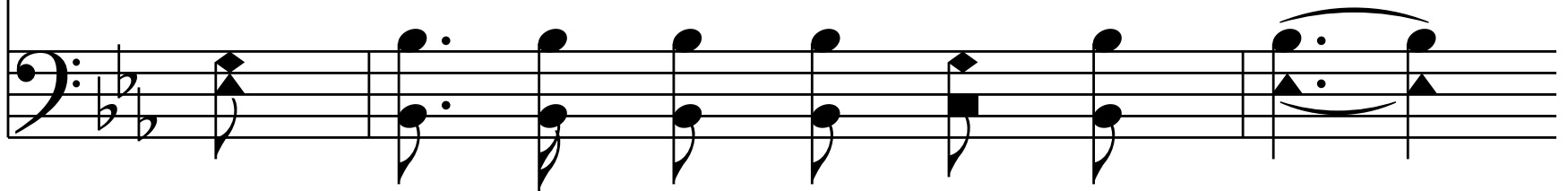

A - way up in glo - ry, e - ter - ni - ty's day,

God leads His dear chil - dren a - long.

Chorus

Some thro' the wa - ters, some thro' the flood,

This block contains the first line of the chorus. It features a treble clef staff with a key signature of two flats (B-flat and E-flat) and a common time signature. The melody consists of quarter and eighth notes, with some notes having stems pointing upwards. The lyrics are placed below the treble staff. Below the treble staff is a bass clef staff with a similar key signature and time signature, providing a harmonic accompaniment with chords and single notes.

Some thro' the fire, but all thro' the Blood;

This block contains the second line of the chorus. It continues the musical notation from the first line, with a treble clef staff and a bass clef staff. The melody in the treble staff includes a half note with a fermata over it. The lyrics are placed below the treble staff. The bass staff continues the accompaniment with chords and single notes.

Some thro' great sor - row, but God gives a song,

Ritard.

In the night sea - son And all the day long.

End of Hymn