

# Higher Ground

*I press on toward the goal unto the prize of the high  
calling of God in Christ Jesus. - Phil. 3:14*

A  $\flat$  - 3 - SOL

Johnson Oatman, Jr.

Charles H. Gabriel, 1898

1. I'm press - ing on the up - ward way,

New heights I'm gain - ing ev - 'ry day;

Still pray - ing as I on - ward bound,

"Lord, plant my feet on high - er ground."

*Chorus*

Lord, lift me up and let me stand,

By faith, on heav-en's ta-ble land;

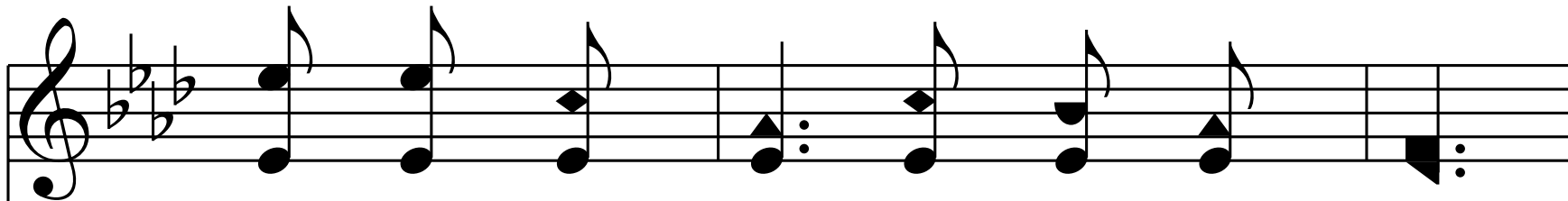

A high - er plane than I have found,

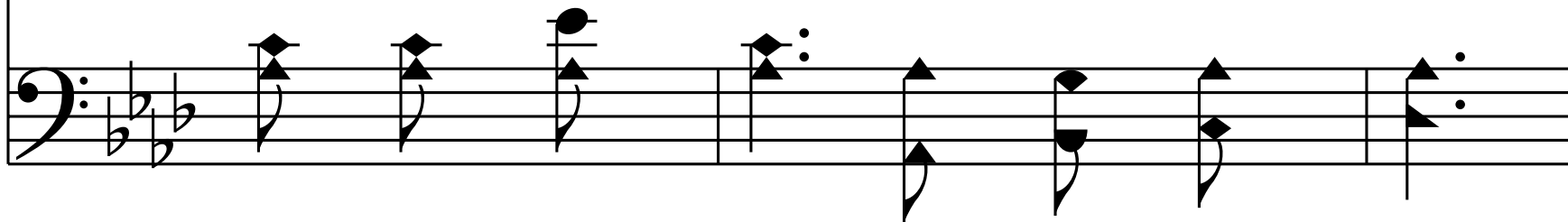

Lord, plant my feet on high - er ground.

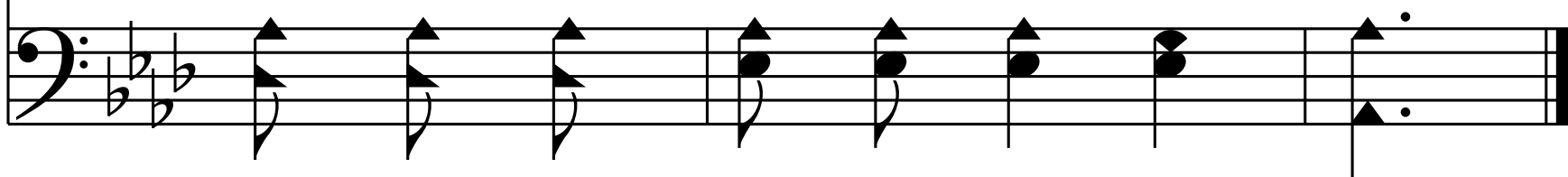
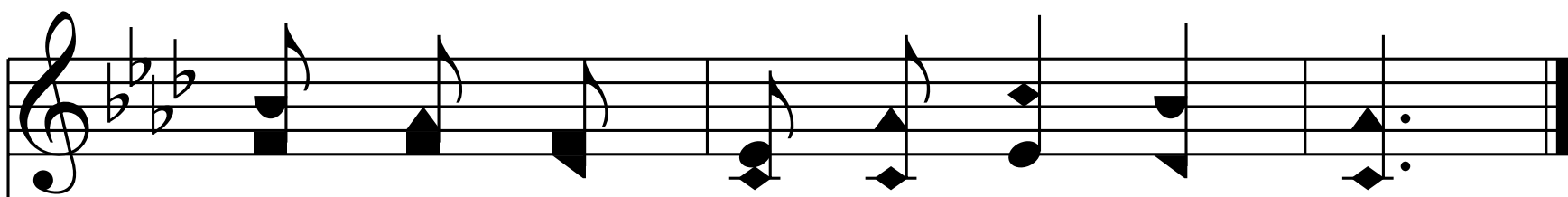

End of Verse 1

2. My heart has no de - sire to stay

Where doubts a - rise and fears dis - may;

Tho' some may dwell where these a - bound,

My pray'r, my aim is high - er ground.

*Chorus*

Lord, lift me up and let me stand,

By faith, on heav-en's ta-ble land;

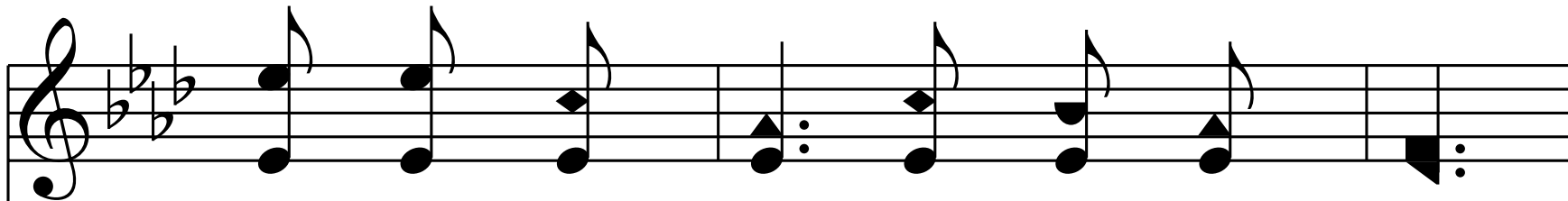

A high - er plane than I have found,

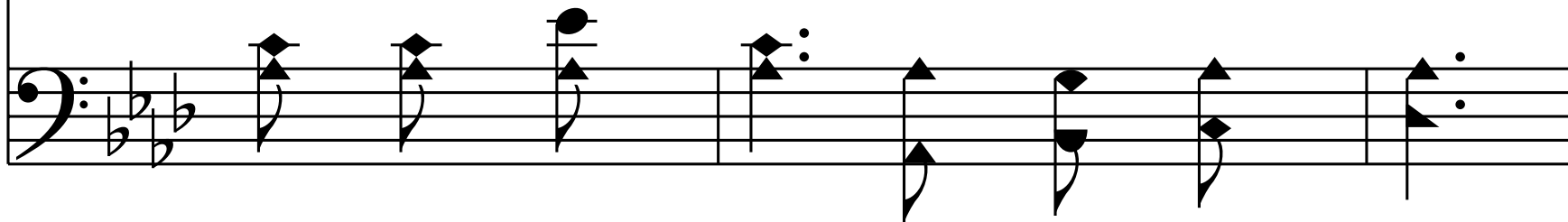

Lord, plant my feet on high - er ground.

End of Verse 2

3/4

3. I want to live a - bove the world,

3/4

3/4

Tho' Sa - tan's darts at me are hurl'd;

3/4

For faith has caught the joy - ful sound,

For faith has caught the joy - ful sound,

The song of saints on high - er ground.

The song of saints on high - er ground.

*Chorus*

Lord, lift me up and let me stand,

By faith, on heav-en's ta-ble land;

A high - er plane than I have found,

Lord, plant my feet on high - er ground.

End of Verse 3

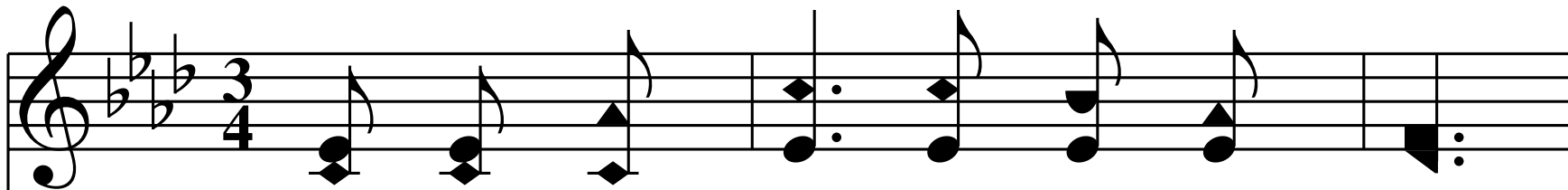

4. I want to scale the ut - most height,

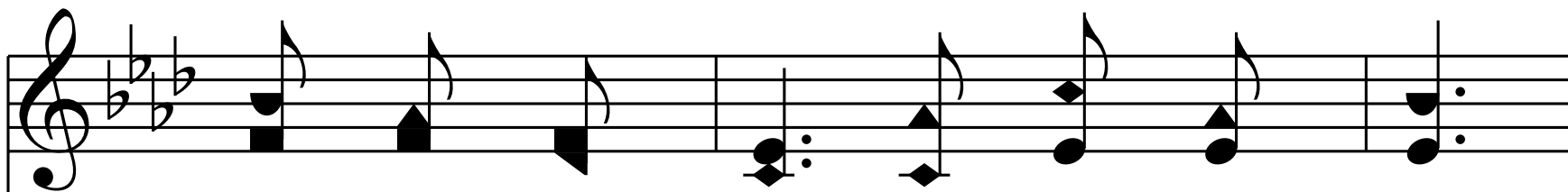
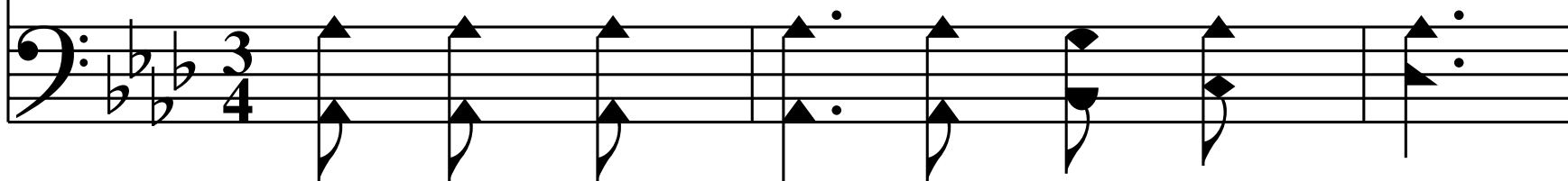

And catch a gleam of glo - ry bright;

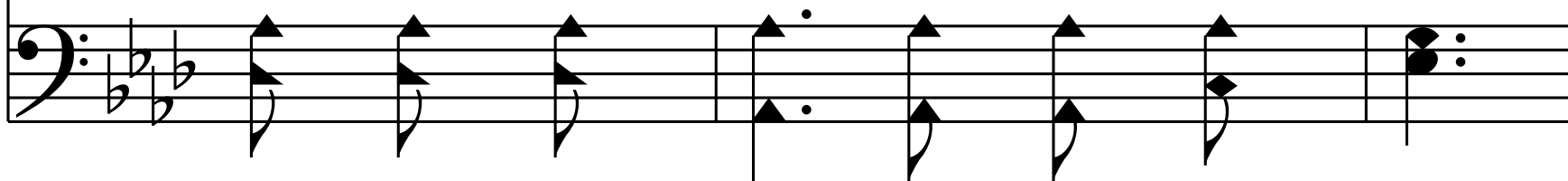

But still I'll pray till heav'n I've found,

"Lord, lead me on to high - er ground."

*Chorus*

Lord, lift me up and let me stand,

By faith, on heav-en's ta-ble land;

A high - er plane than I have found,

Lord, plant my feet on high - er ground.

End of Hymn