

I'll Pray Unto God

*Hearken unto the voice of my cry, my King,
and my God; For unto thee do I pray. - Ps. 5:2*

G - 4 - SOL

Henry Robert Trickett

Edmund Simon Lorenz, 1884

Public Domain

HymnsToGod.org

1. When my heart is dis - tressed

and I faint by the way,

And the dark-ness is black as a pall,

I will cast off my fear

and to God, I will pray—

To God, who will hear when I call.

Chorus

I will pray, yes, I'll pray,

un - to God I will pray,

Tho' the bil-lows should o - ver me roll;

I will pray, yes, I'll pray

un - to God I will pray,

And he will de - liv - er my soul.

End of Verse 1

2. When I sin a - gainst God

and my soul knows its guilt,

And I know that I've wan - dered a - way,

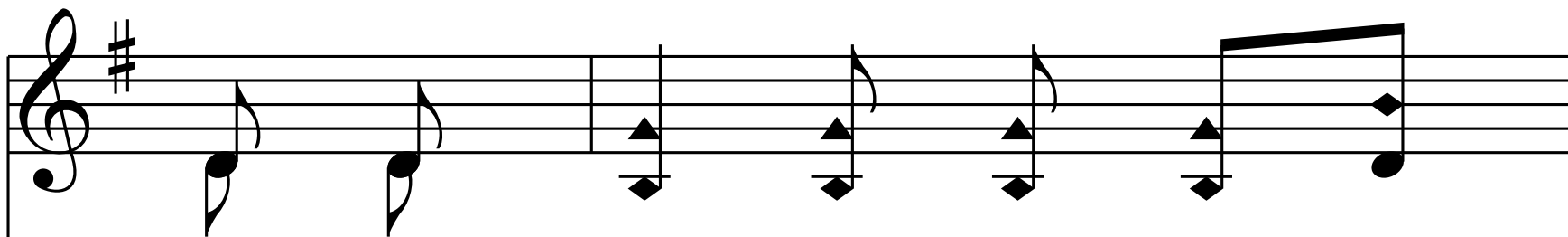
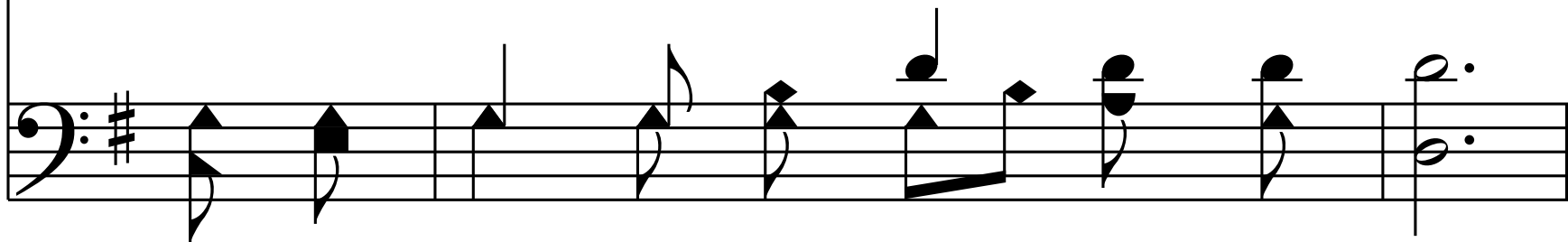

I will turn to the cross

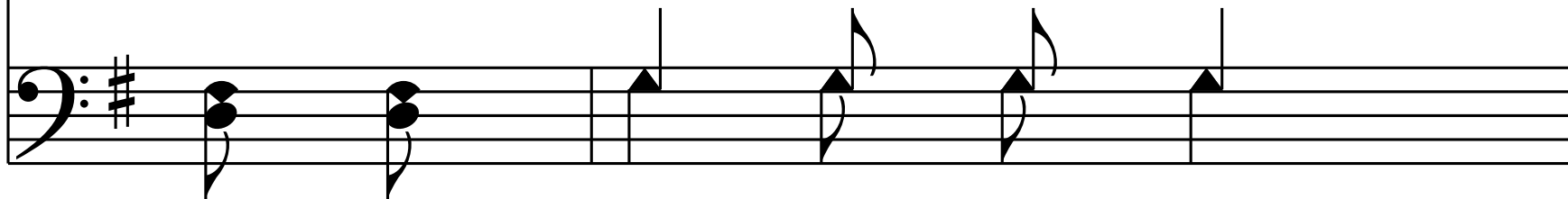

and my sin will con - fess,

To God for for-give-ness I'll pray.

Chorus

I will pray, yes, I'll pray,

un - to God I will pray,

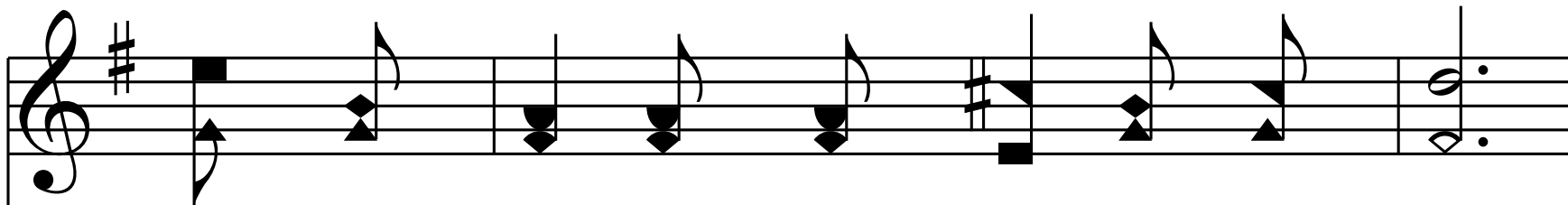

Tho' the bil-lows should o - ver me roll;

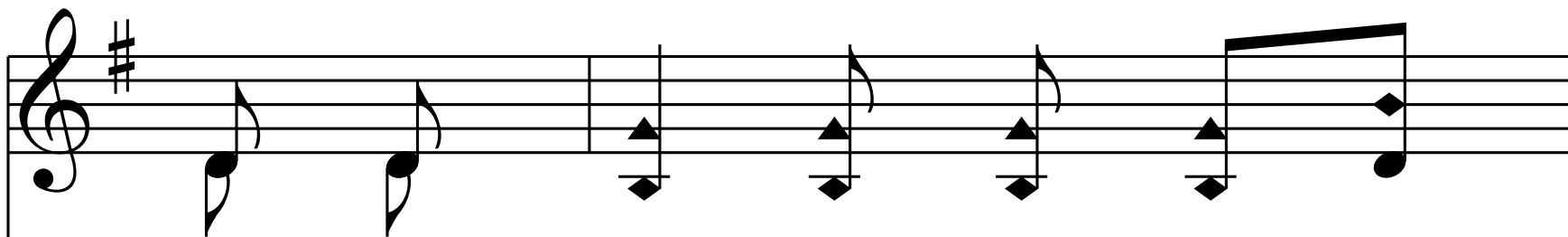

I will pray, yes, I'll pray

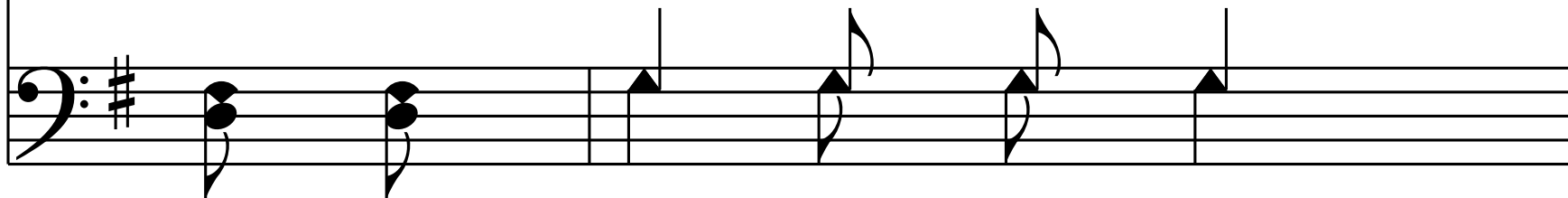

un - to God I will pray,

And he will de - liv - er my soul.

End of Verse 2

3. When my last hour comes

and death knocks at my door,

And the sum-mons my soul must o - bey,

And the sum-mons my soul must o - bey,

I will trust in the cross

I will trust in the cross

and to Christ I will cling,

To God, who will hear when I pray.

Chorus

I will pray, yes, I'll pray,

un - to God I will pray,

Tho' the bil-lows should o - ver me roll;

I will pray, yes, I'll pray

un - to God I will pray,

And he will de - liv - er my soul.

End of Hymn