

Let Not Your Heart Be Troubled

*Let not your heart be troubled: believe in God,
believe also in me. - Jn. 14:1*

F - 4 - DO

T. C. O'Kane

T. C. O'Kane

1. "Let not your heart be trou-bled,

The bass clef accompaniment for the first system starts with a quarter note G2, followed by a quarter note A2. The next four measures are quarter notes Bb2, C3, D3, and E3, each with a diamond-shaped accent mark above it. The final measure contains a quarter note D3 with a diamond-shaped accent mark above it, followed by a quarter rest.

Nei - ther let it be a - fraid,"

The bass clef accompaniment for the second system starts with a quarter note G2, followed by a quarter note A2. The next four measures are quarter notes Bb2, C3, D3, and E3, each with a diamond-shaped accent mark above it. The final measure contains a quarter note D3 with a diamond-shaped accent mark above it, followed by a quarter rest.

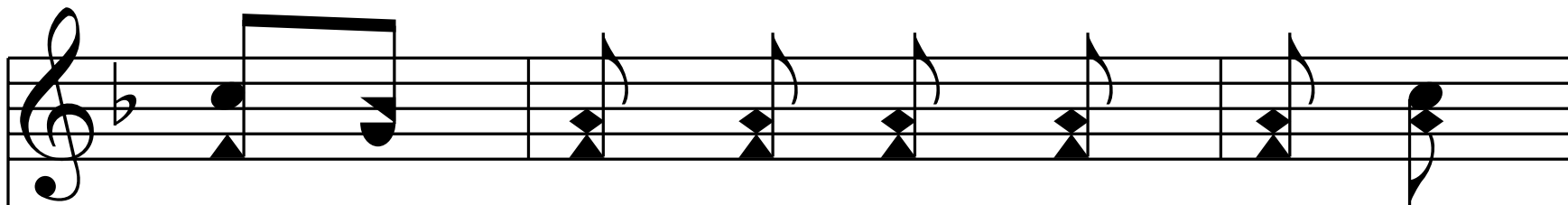

Were words of sweet-est com-fort,

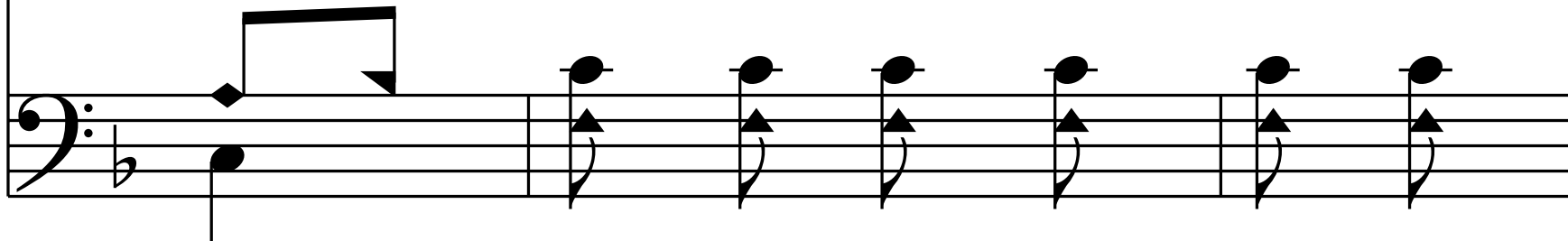

By our dear Re-deem-er said.

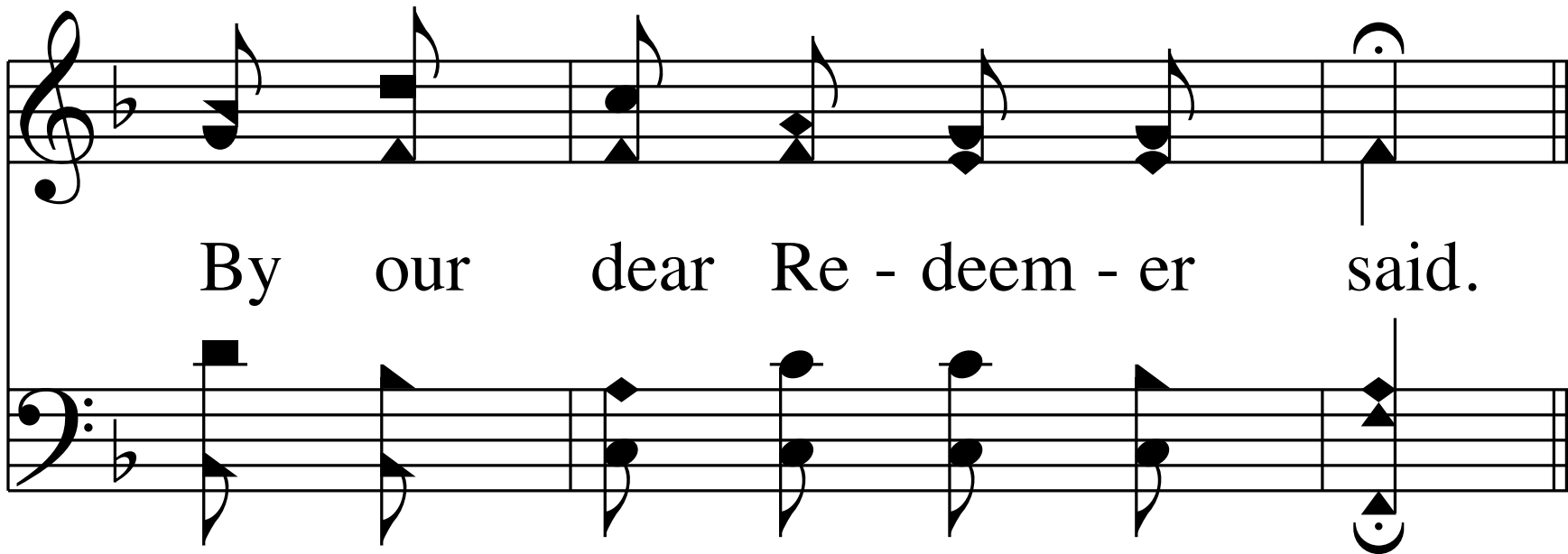

Chorus

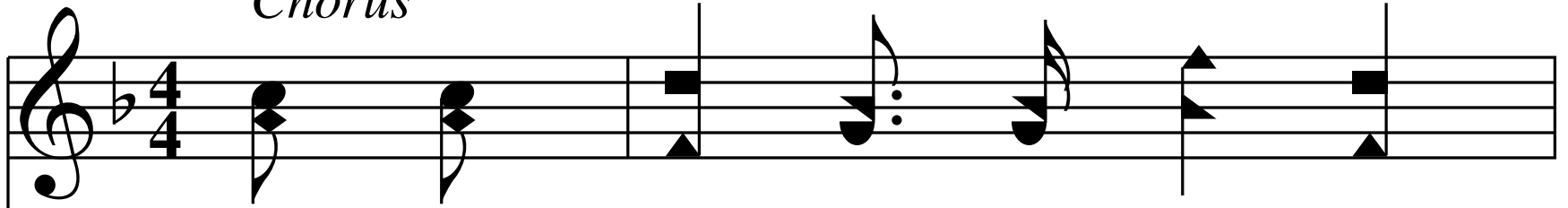

There is joy for the ran - somed,

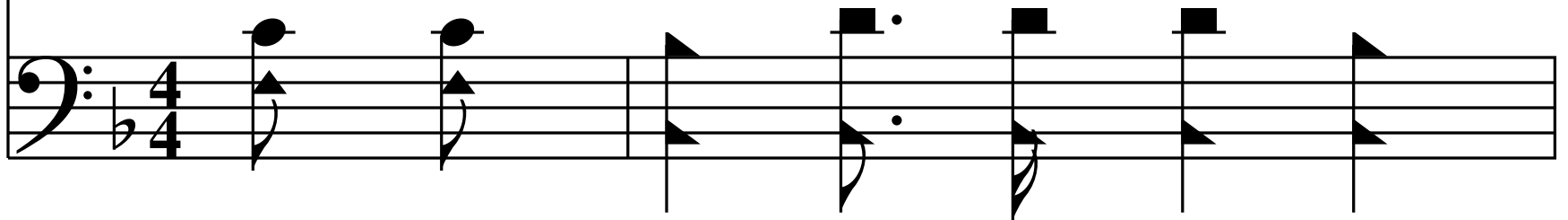

Joy for the ran - somed,

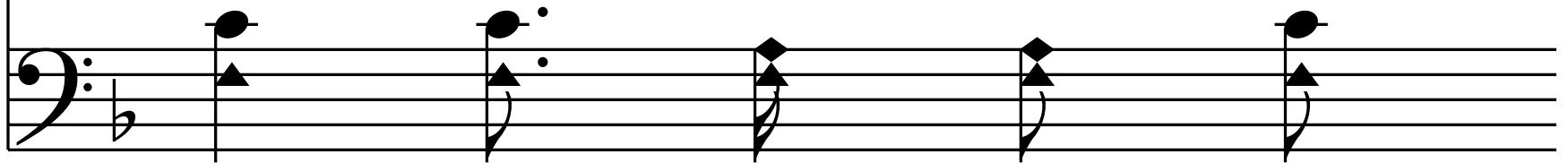

There is joy, end - less joy

for you, _____
yes, end - less joy for you,

Where the saints sing for - ev - er,

Near E - den's riv - er,

Where the saints sing for - ev - er,

Near E - den's riv - er,

There is joy, end-less joy for you.

End of Verse 1

2. In heaven are man - y man-sions,

He has has - tened to pre - pare,

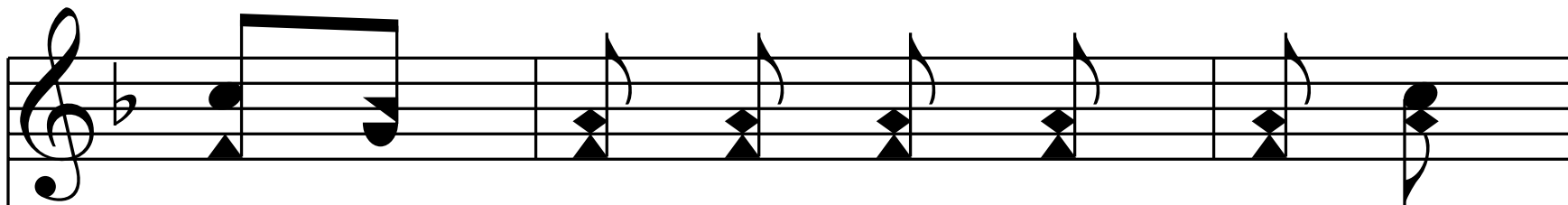

That all his true dis - ci - ples

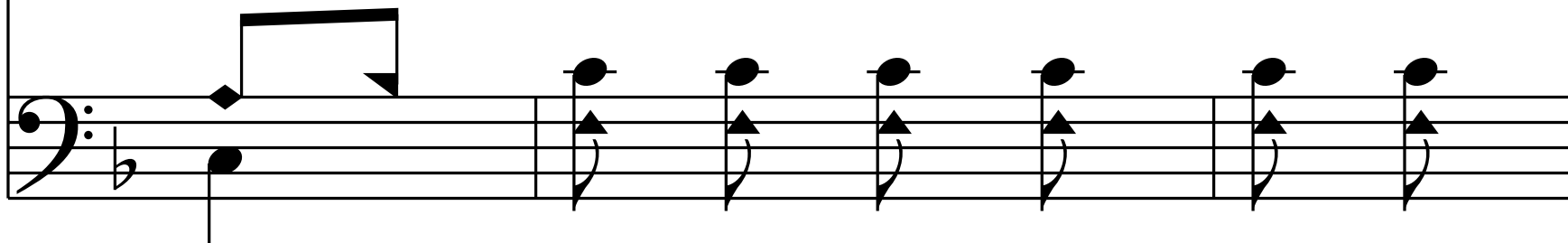

In his dear Re - deem - er share.

Chorus

There is joy for the ran - somed,

Joy for the ran - somed,

There is joy, end - less joy

for you, _____
yes, end - less joy for you,

Where the saints sing for - ev - er,

Near E - den's riv - er,

There is joy, end-less joy for you.

End of Verse 2

3. To us he gives this prom-ise,

3. To us he gives this prom-ise,

Bid - ding each to fol - low him,

Bid - ding each to fol - low him,

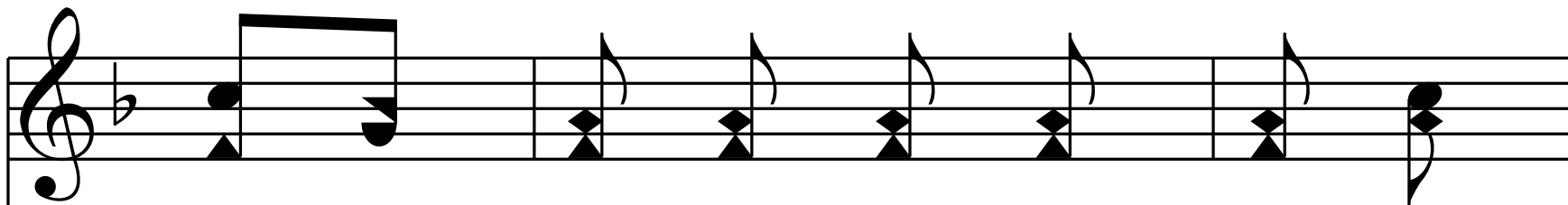

And we thro' this way on - ly,

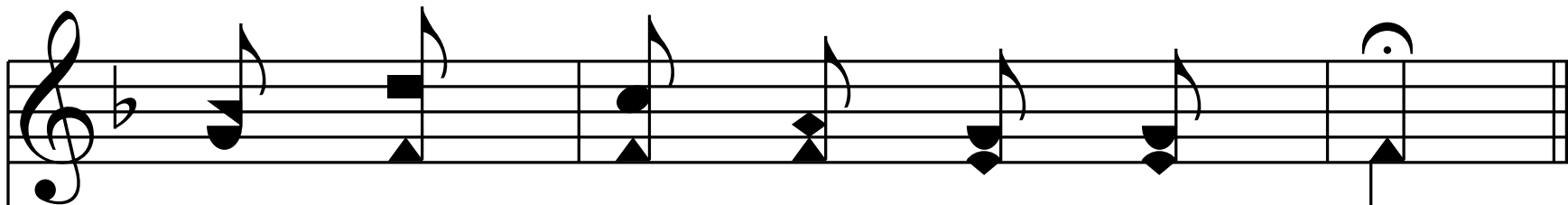
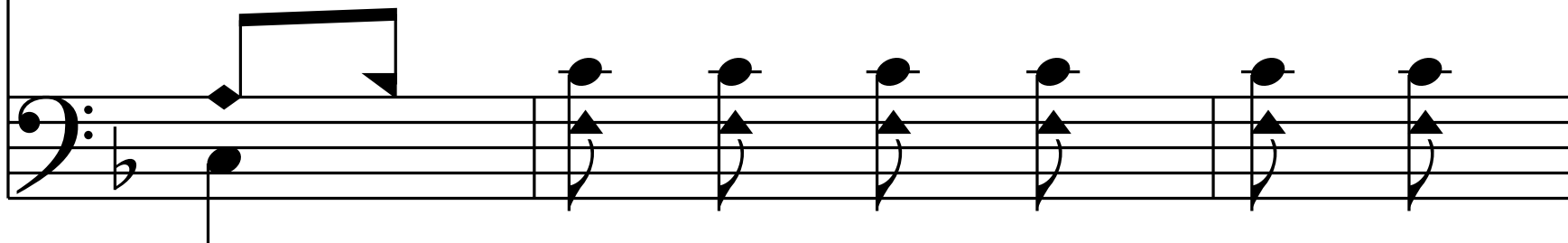

Heav - en's gates can en - ter in.

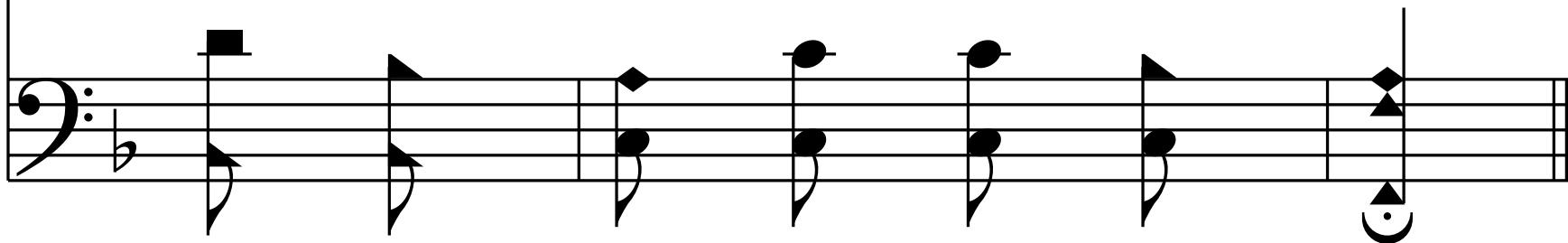

Chorus

There is joy for the ran - somed,

Joy for the ran - somed,

There is joy, end - less joy

for you, _____
yes, end - less joy for you,

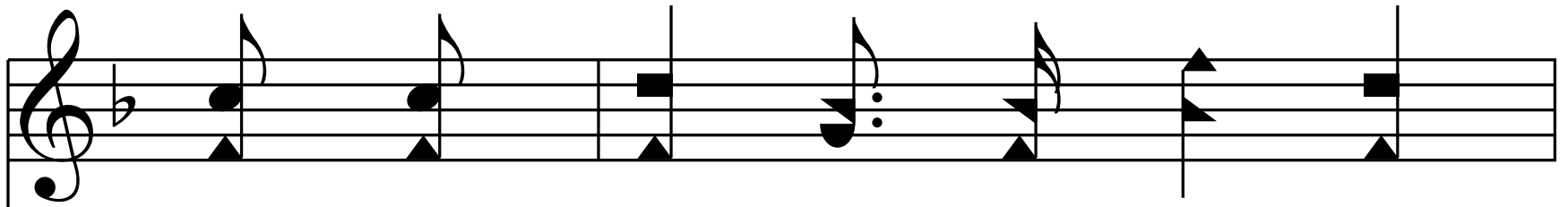

Where the saints sing for - ev - er,

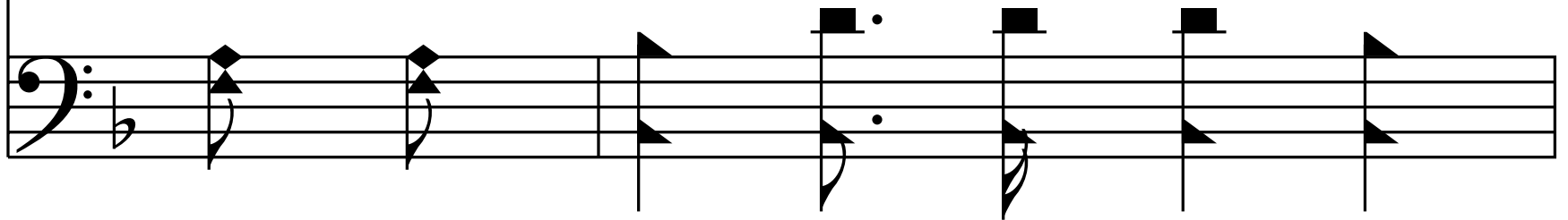

Near E - den's riv - er,

There is joy, end-less joy for you.

End of Verse 3

4. He sends His Ho - ly Spir - it,

As the Christ-ian's dai - ly guide,

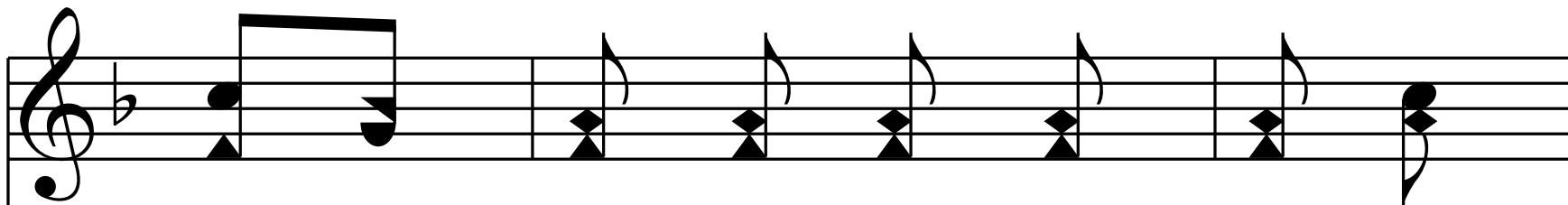

And gives a bless - ed for - taste

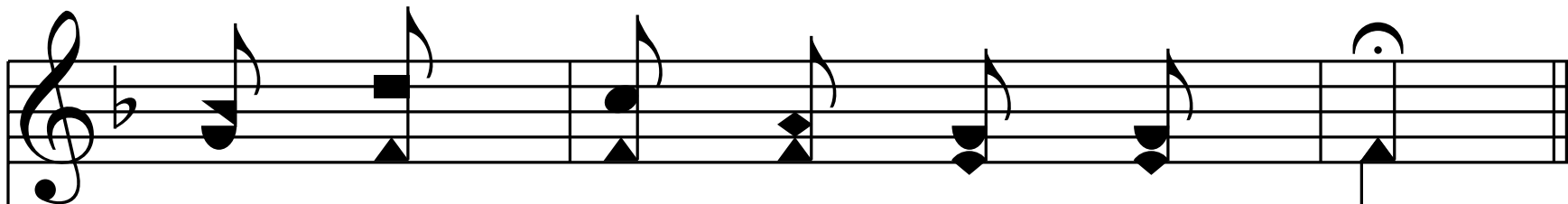
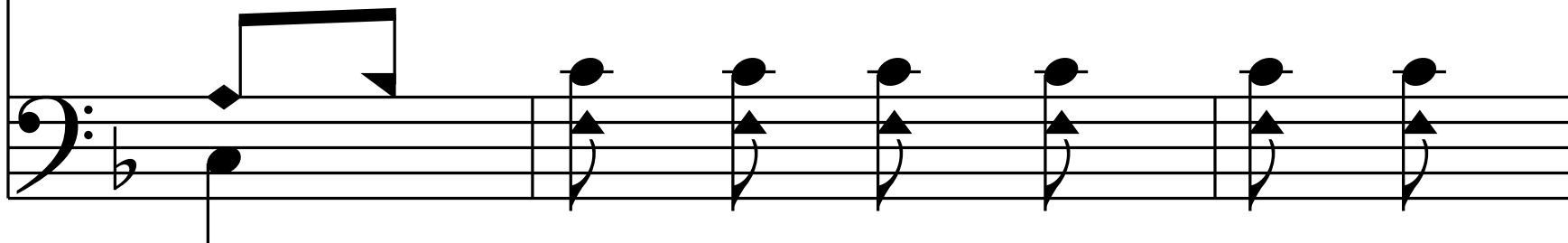

Of those joys that e'er a - bide.

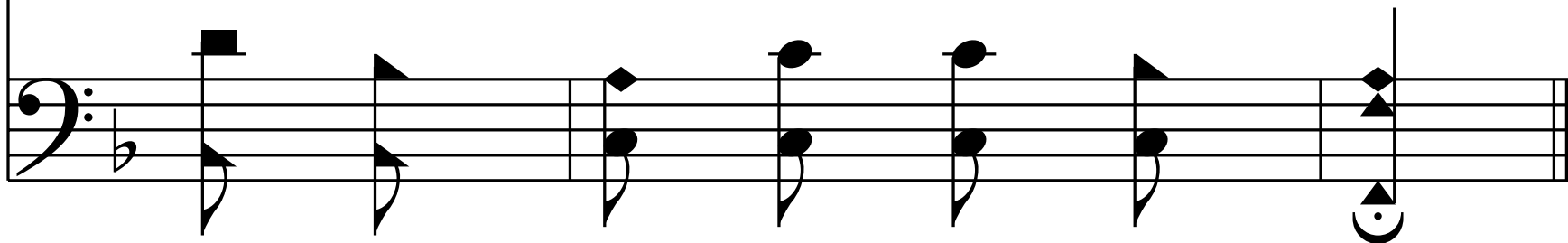

Chorus

There is joy for the ran - somed,

Joy for the ran - somed,

There is joy, end - less joy

for you, _____
yes, end - less joy for you,

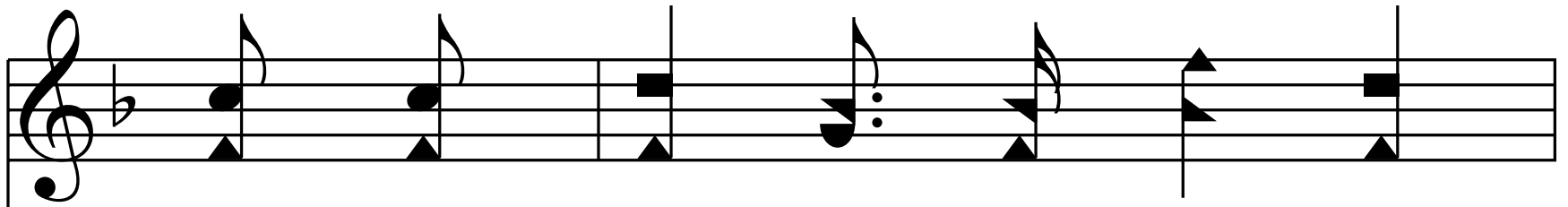

Where the saints sing for - ev - er,

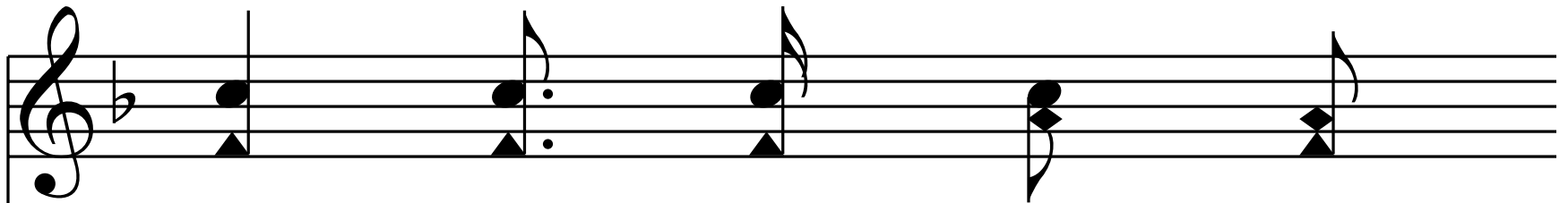
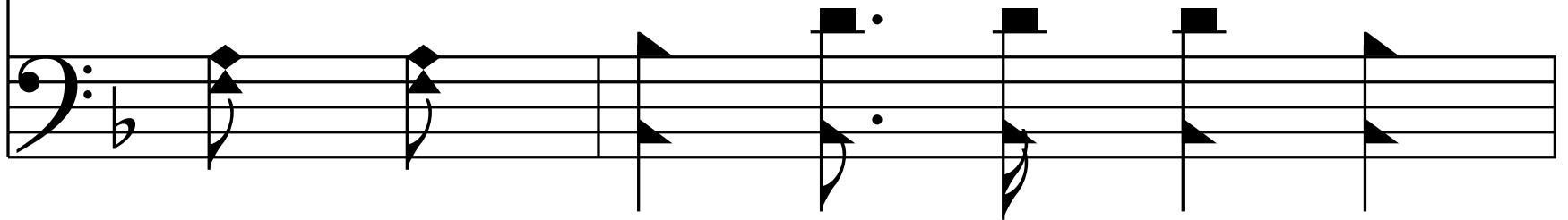

Near E - den's riv - er,

There is joy, end-less joy for you.

End of Verse4

5. Then on - ward, bro - ther Christ-ian,

Ev - er keep the nar - row road,

Ev - er keep the nar - row road,

Ev - er keep the nar - row road,

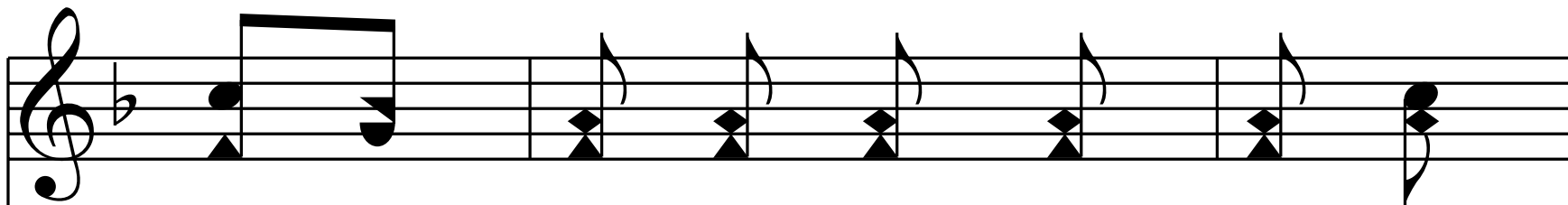

Till Je - sus comes to bear you,

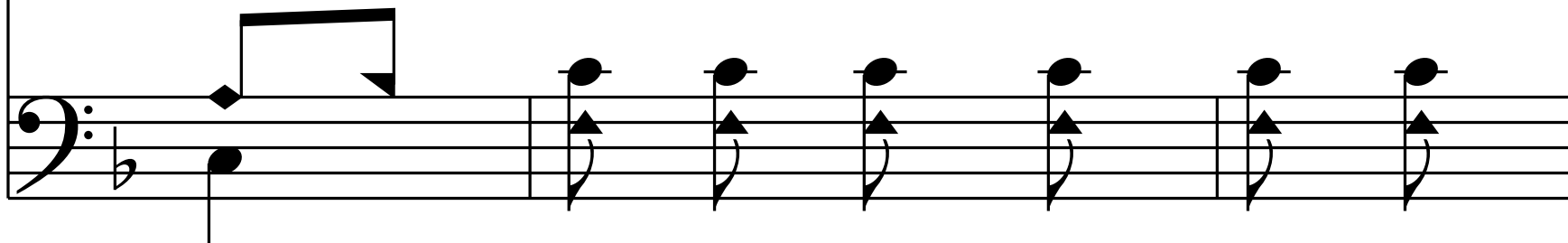

To his heav - en - ly a - bode.

Chorus

There is joy for the ran - somed,

Joy for the ran - somed,

There is joy, end - less joy

for you, _____
yes, end - less joy for you,

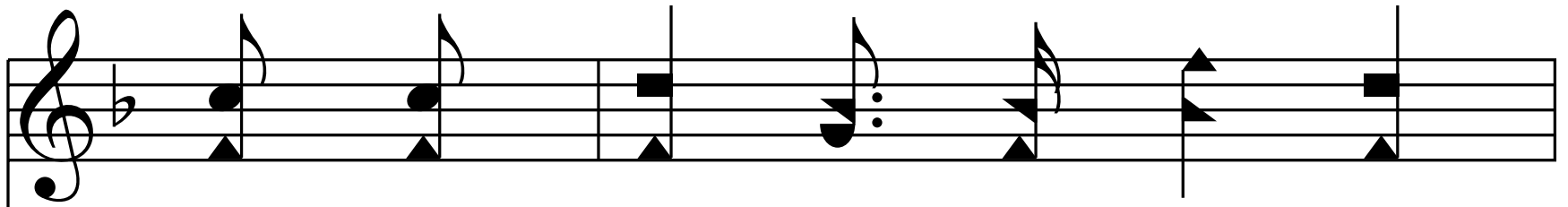

Where the saints sing for - ev - er,

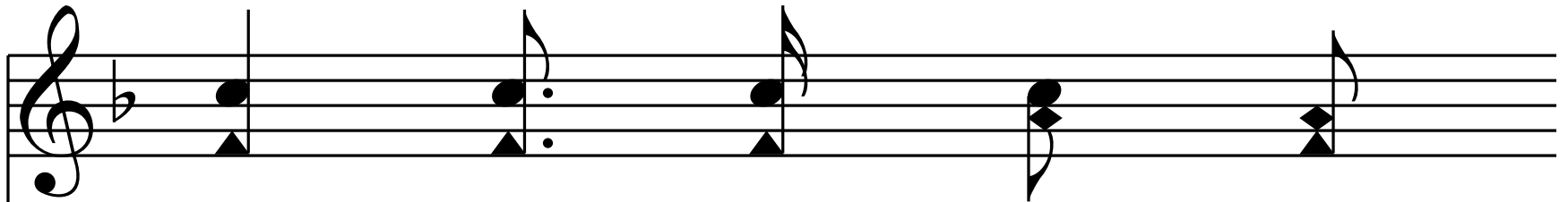
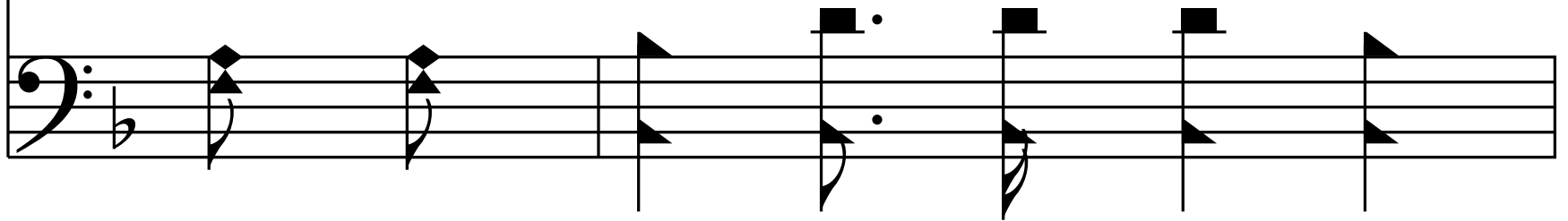

Near E - den's riv - er,

There is joy, end-less joy for you.

End of of Hymn