

Looking To Thee

*looking unto Jesus the author and
perfector of our faith,... - Heb. 12:2*

A - 4 - SOL
James Rowe

H. M. Eagle, 1911

Public Domain

HymnsToGod.org

1. Look - ing to Thee from day to day,

1. Look - ing to Thee from day to day,

Trust - ing Thy grace a - long the way

Trust - ing Thy grace a - long the way

Know - ing that Thou wilt safe - ly keep

all that is Thine; ___

Sure of Thy soul re - deem - ing love,

Sure of a crown of life a - bove,

Sing - ing Thy praise I press a - long,

Sav - ior di - vine. _____

Refrain

Look-ing to Thee, _____
Con-stant-ly look-ing to Thee,

Trust-ing Thy grace, _____
Trust-ing Thy won-der - ful grace,

I am as hap - py as a true

sol - dier can be; _____
be, ev - er can be;

Near-ing my own _____
Near-ing, dear Sav-ior, my own

Heav-en - ly place, _____
beau-ti - ful, heav-en - ly place,

Trust - ing Thy love I press a - long,

look - ing to Thee. _____
yes, look - ing to Thee.

End of Verse 1

2. Look - ing to Thee for all I need,

2. Look - ing to Thee for all I need,

Find - ing in Thee a friend in - deed,

Find - ing in Thee a friend in - deed,

All of the bur - dens of the day

meek - ly I bear; ___

Nei - ther the foe nor storm I fear,

Sav - ior di - vine, for Thou art near,

Read - y my cares and trou - bles all

free - ly to share. _____

Refrain

Look-ing to Thee, _____
Con-stant-ly look-ing to Thee,

Trust-ing Thy grace, _____
Trust-ing Thy won-der - ful grace,

I am as hap - py as a true

sol - dier can be; _____
be, ev - er can be;

Near-ing my own
Near-ing, dear Sav-ior, my own

Heav-en - ly place,
beau-ti - ful, heav-en - ly place,

Trust - ing Thy love I press a - long,

look - ing to Thee. _____
yes, look - ing to Thee.

End of Verse 2

3. Aft - er a - while, in heav - en bright,

3. Aft - er a - while, in heav - en bright,

Where there is nei - ther sin nor night,

Where there is nei - ther sin nor night,

I shall be - hold Thee, face to face,

Je - sus my own; _____

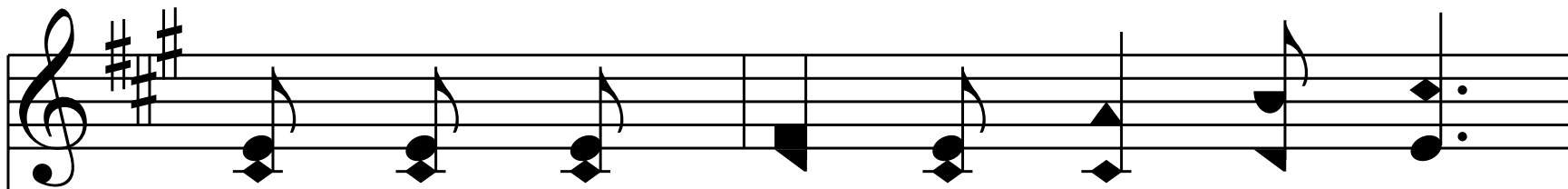

Then, with the dear ones gone be - fore,

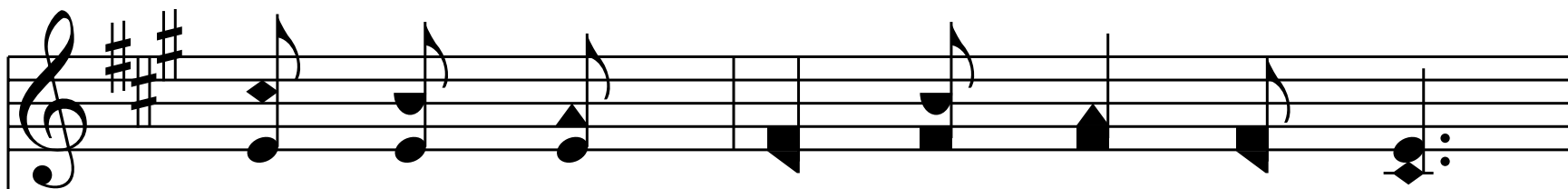
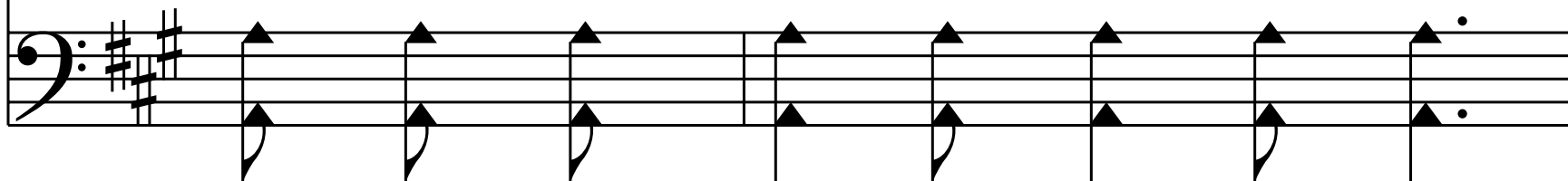

I shall with rap - ture, more and more,

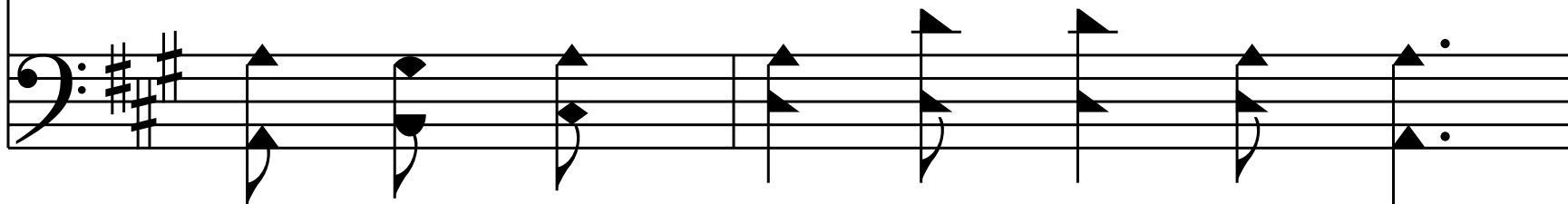

Praise Thee for - ev - er, near Thy bright,

beau - ti - ful throne. —

Refrain

Look-ing to Thee, _____
Con-stant-ly look-ing to Thee,

Trust-ing Thy grace, _____
Trust-ing Thy won-der - ful grace,

I am as hap - py as a true

sol - dier can be; _____
be, ev - er can be;

Near-ing my own _____
Near-ing, dear Sav-ior, my own

Heav-en - ly place, _____
beau-ti - ful, heav-en - ly place,

Trust - ing Thy love I press a - long,

look - ing to Thee. _____

yes, look - ing to Thee.

End of Hymn