

# Sing On, Ye Joyful Pilgrims

*Behold, my servants shall sing for joy of heart... - Is. 65:14*

F - 4 - SOL

Carrie M. Wilson

John R. Sweney, 1885

Public Domain

HymnsToGod.org

1. Sing on, ye joy - ful pil - grims,

Nor think the mo - ments long;

My faith is heav'n-ward ris - ing

With ev - 'ry tune - ful song;

Lo! on the mount of blessing,

The glor - ious mount I stand;

And look - ing o - ver Jor - dan,

I see the prom - ised land.

*Chorus*

Sing on, O bliss - ful mu - sic!

With ev - 'ry note you raise

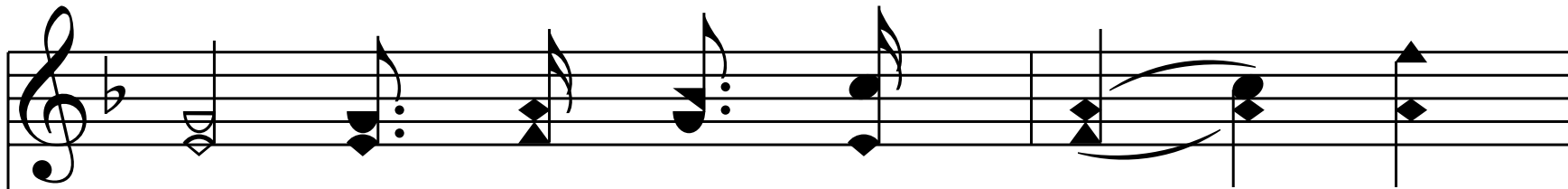

My heart is filled with rap - ture,

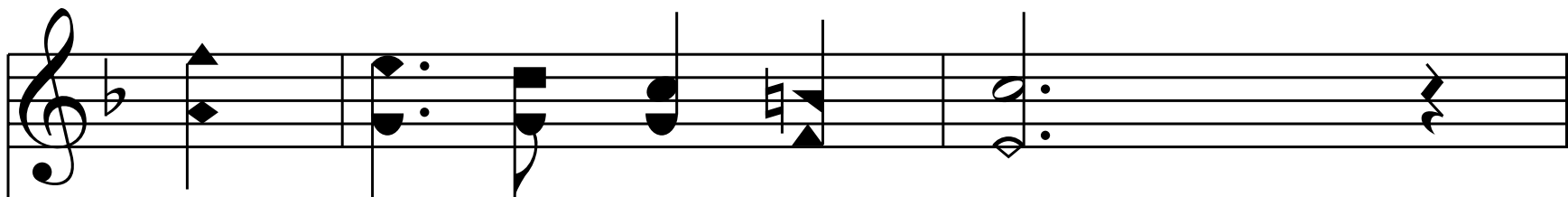
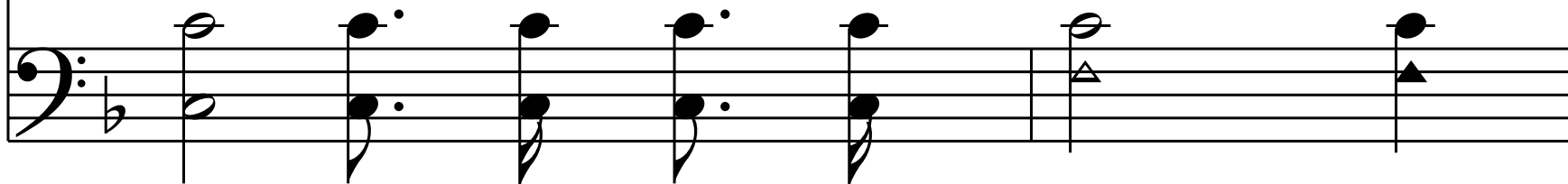

My soul is lost in praise;

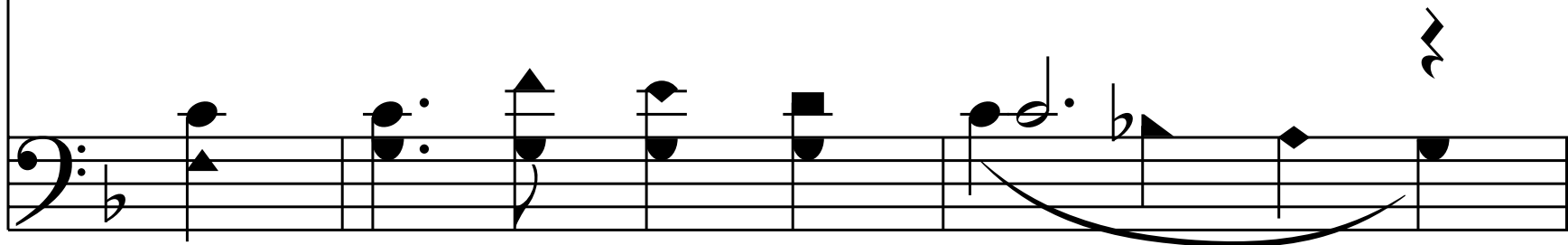

Sing on, O bliss - ful mu - sic!  
Sing on, biss - ful, bliss - ful mu - sic!

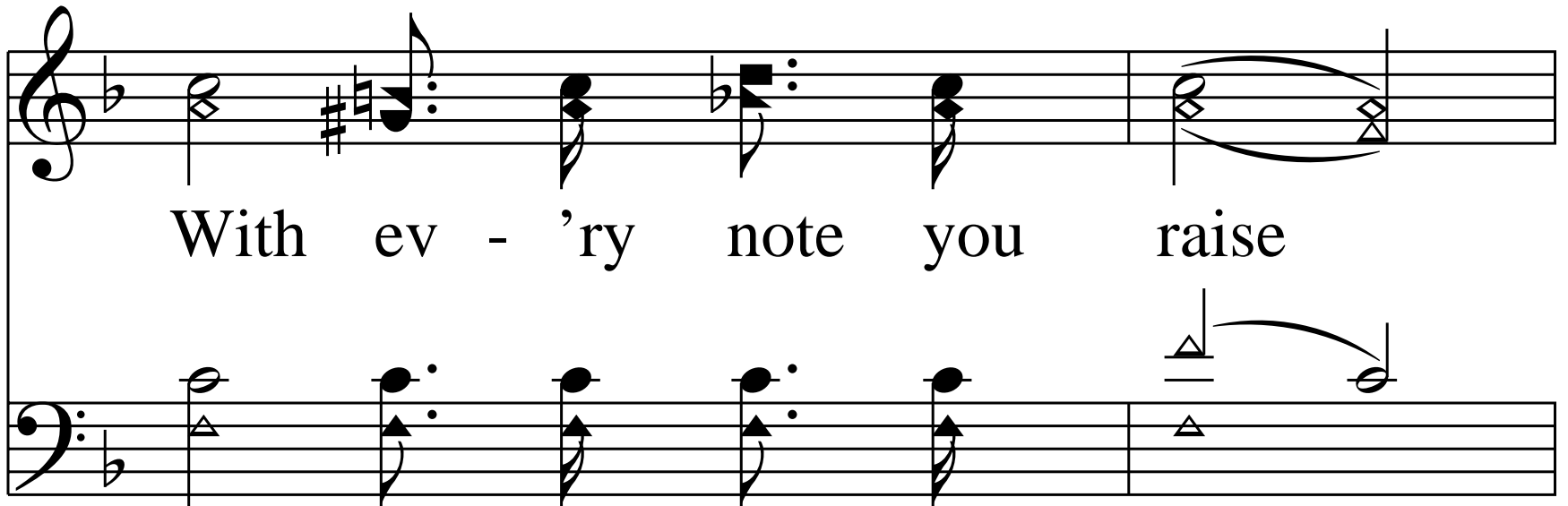

With ev - 'ry note you raise

My heart is filled with rap - ture,

My soul is lost in praise.

End of Verse 1

2. Sing on, ye joy - ful pil - grims,

While here on earth we stay;

Let songs of home and Je - sus

Be - guile each fleet - ing day;

Sing on the grand old sto - ry

Of His re - deem - ing love,

The ev - er - last - ing cho - rus,

That fills the realms a - bove.

*Chorus*

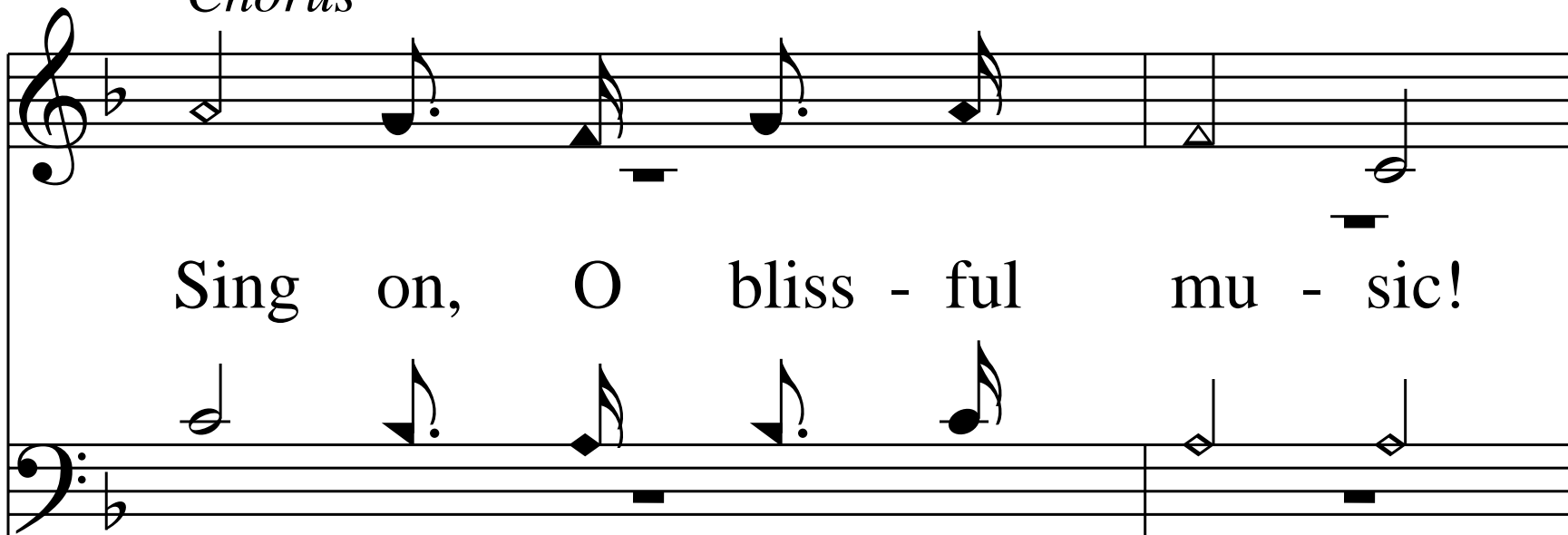

Sing on, O bliss - ful mu - sic!

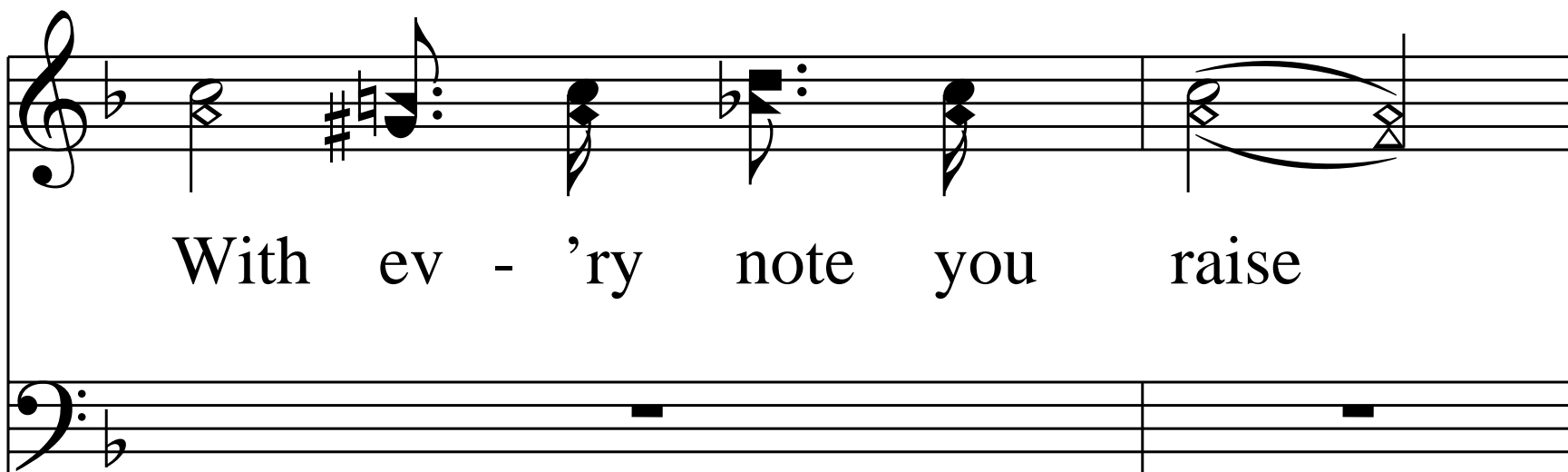

With ev - 'ry note you raise

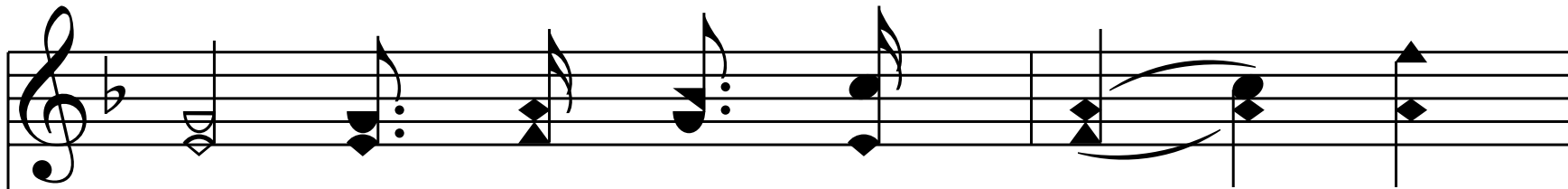

My heart is filled with rap - ture,

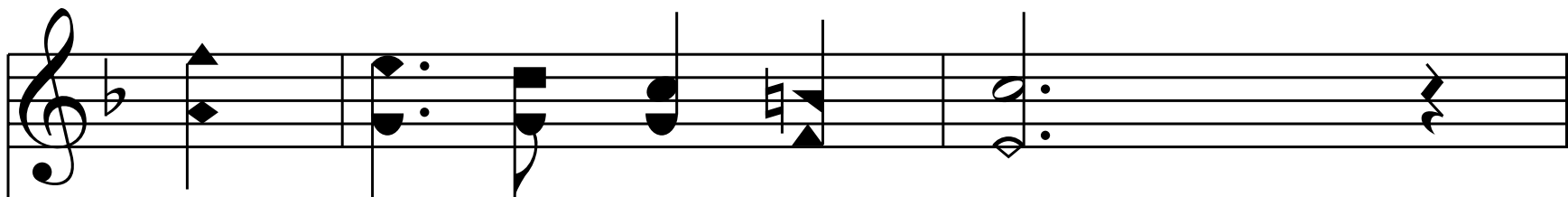
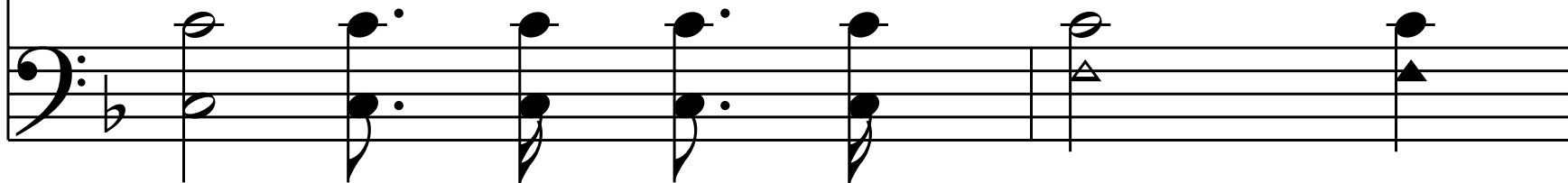

My soul is lost in praise;

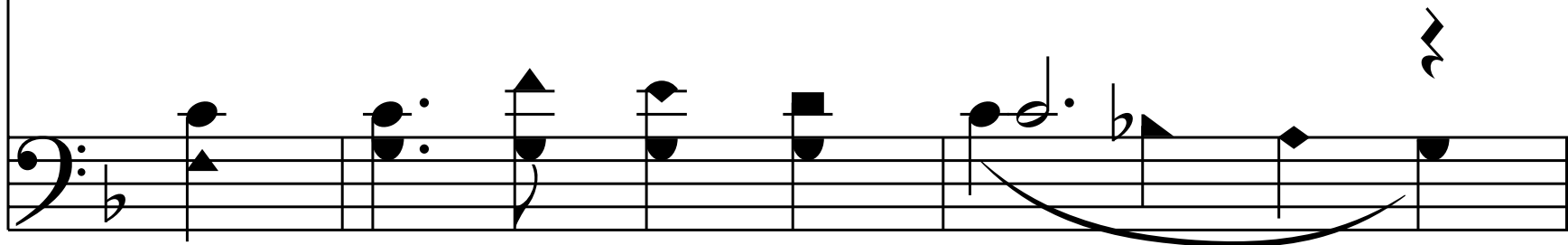

Sing on, O bliss - ful mu - sic!  
Sing on, biss - ful, bliss - ful mu - sic!

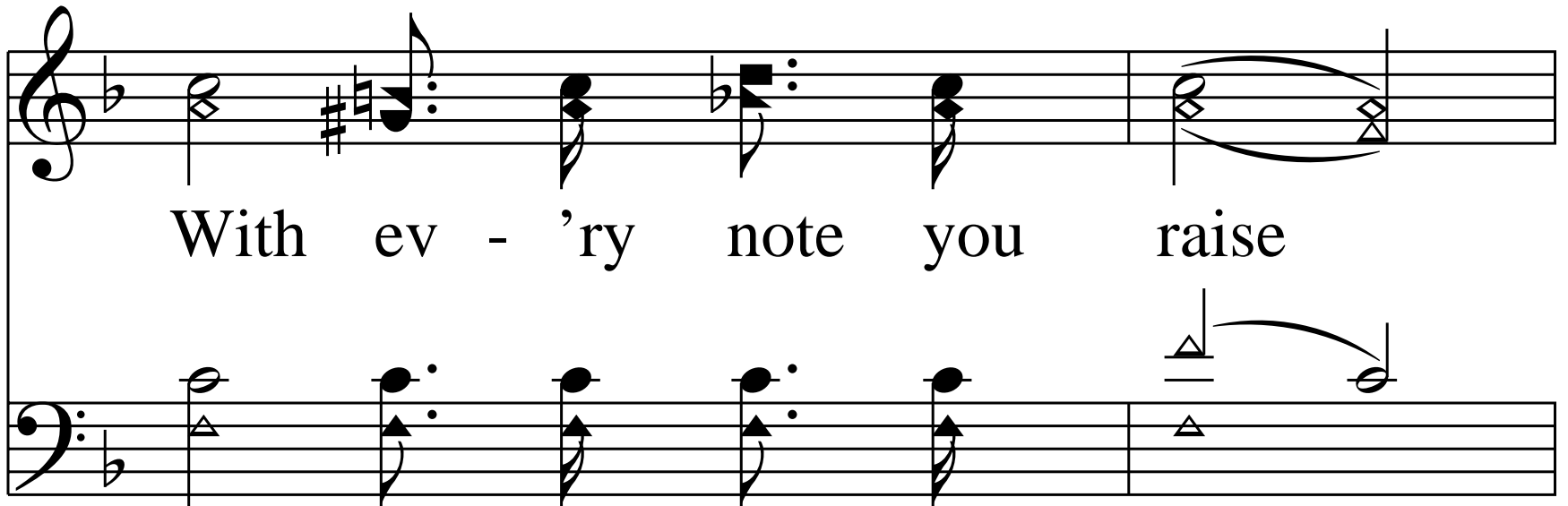

With ev - 'ry note you raise

My heart is filled with rap - ture,

My soul is lost in praise.

End of Verse 2

3. Sing on, ye joy - ful pil - grims,

The time will not be long,

Till in our Fa - ther's king - dom

We swell a no - bler song,

Where those we love are wait - ing

To greet us on the shore,

We'll meet be - yond the riv - er,

Where surg - es roll no more.

*Chorus*

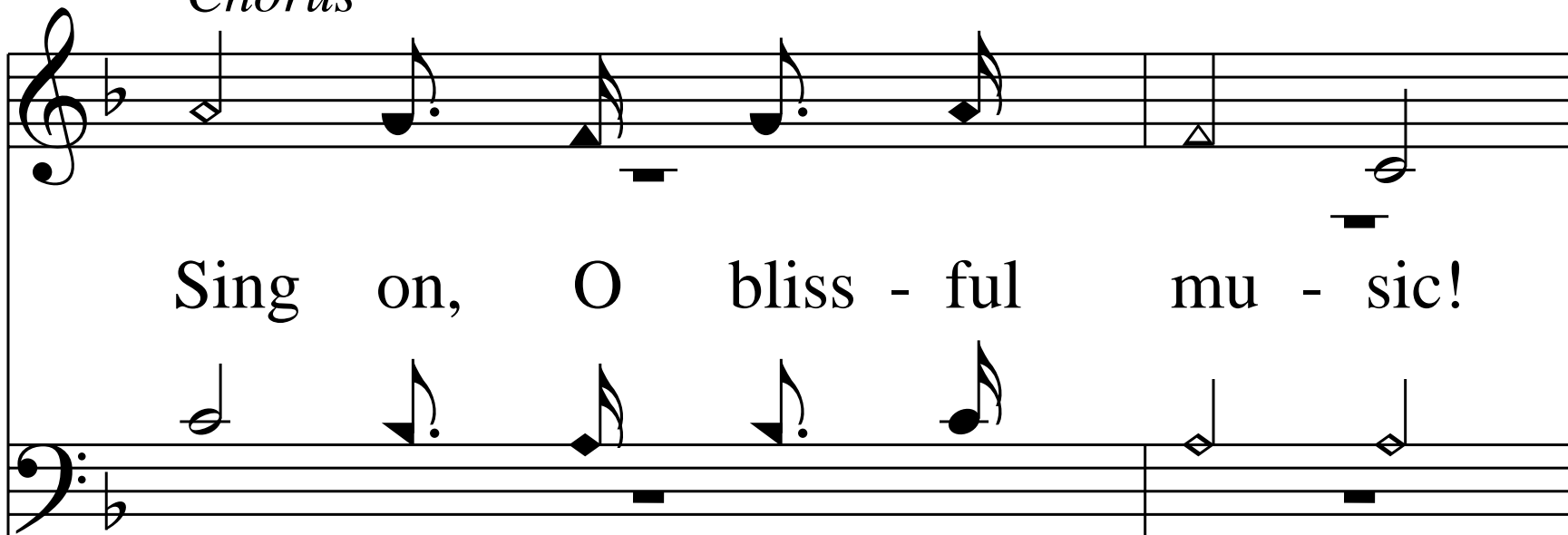

Sing on, O bliss - ful mu - sic!

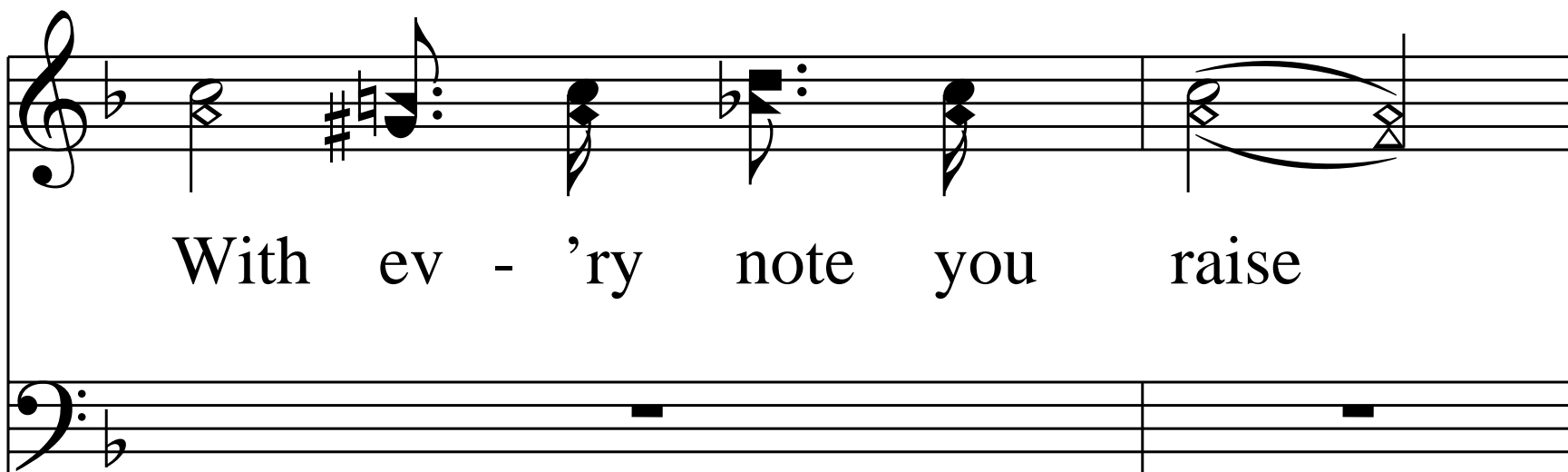

With ev - 'ry note you raise

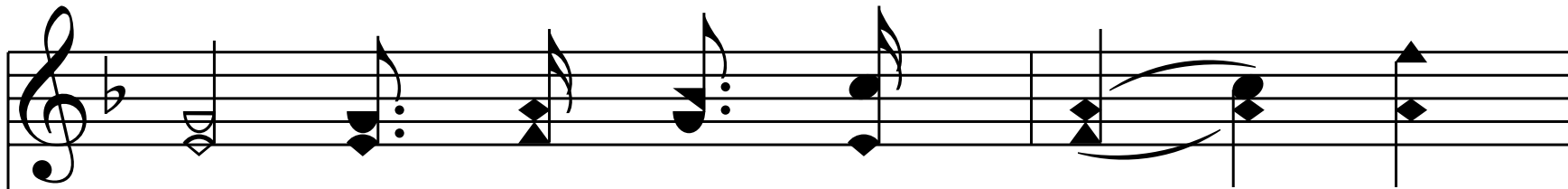

My heart is filled with rap - ture,

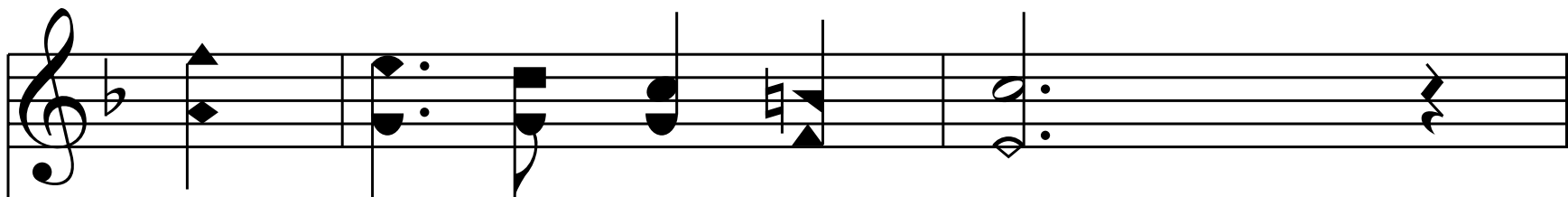
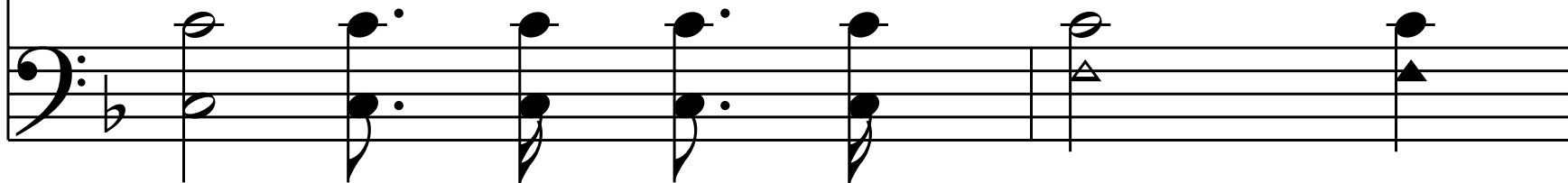

My soul is lost in praise;

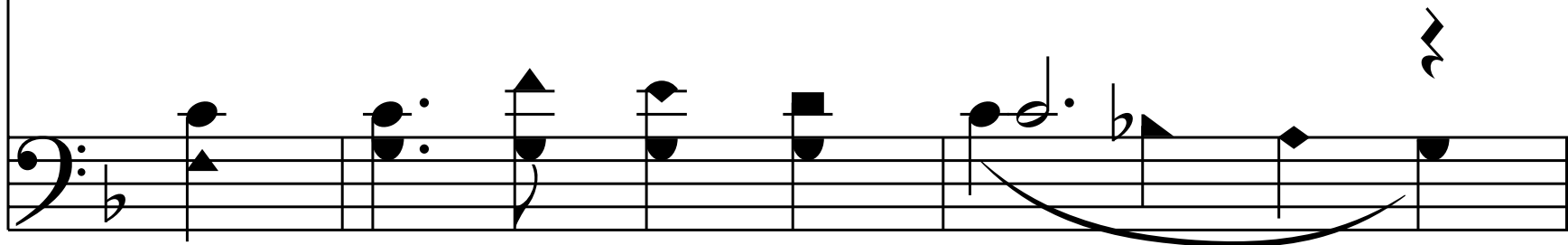

Sing on, O bliss - ful mu - sic!  
Sing on, biss - ful, bliss - ful mu - sic!

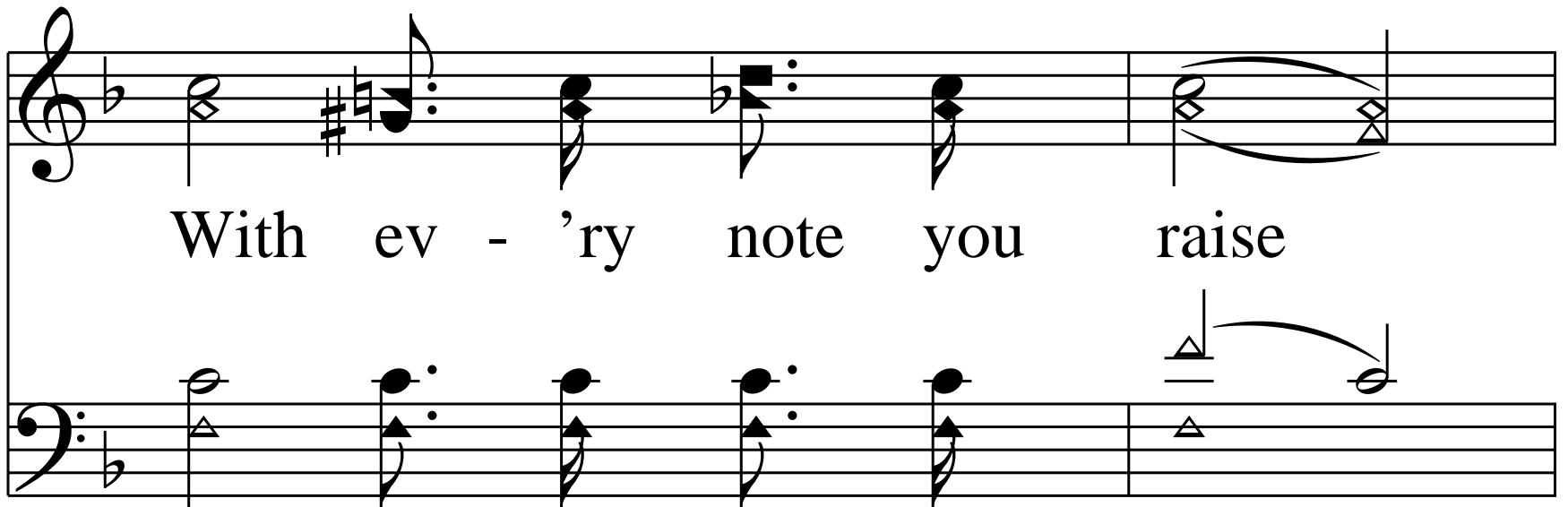

With ev - 'ry note you raise

My heart is filled with rap - ture,

My soul is lost in praise.

End of Hymn