

The Kingdom of Song

O let the nations be glad and sing for joy - Ps. 67:4

C - 2 - SOL

Adaline H. Beery

T. M. Bowdish, 1900

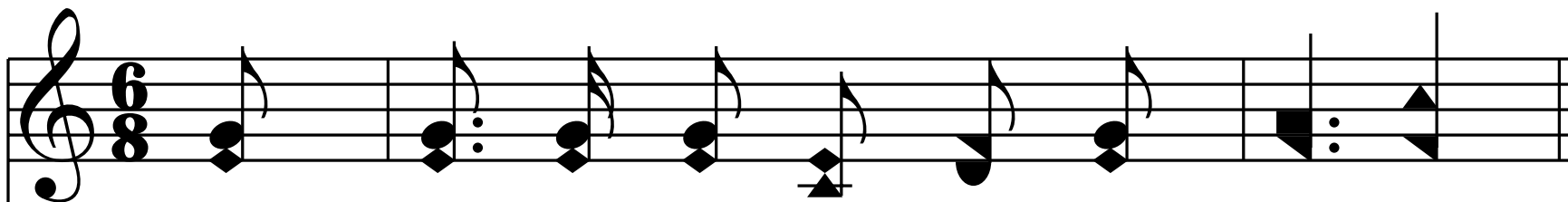

1. Come gath - er, all tribes and all na - tions,

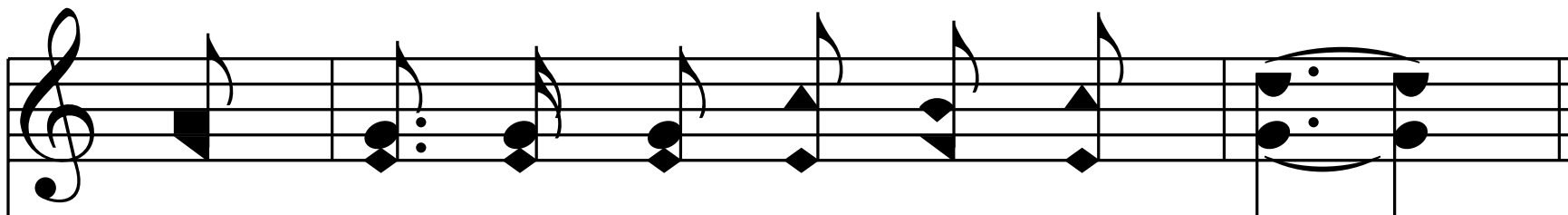

To wor - ship Je - ho - vah our king;

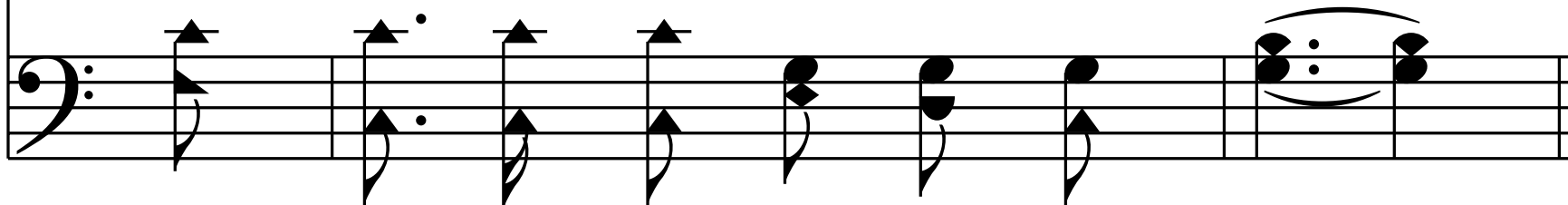

O, en - ter his pres - ence with glad - ness,

Your tri - bute of grat - i - tude bring.

Chorus

Give prais - es to God for his mer - cy!

To him all our voic - es be - long;

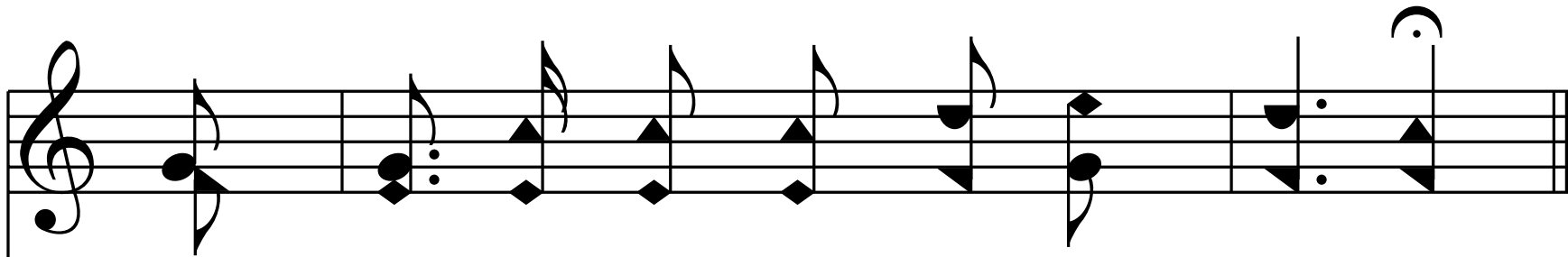

Come, of - fer your strains of thanks - giv - ing,

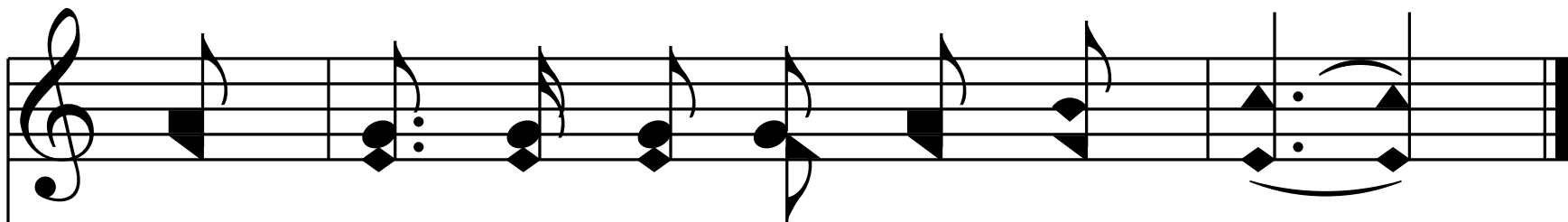

And dwell in the king - dom of song.

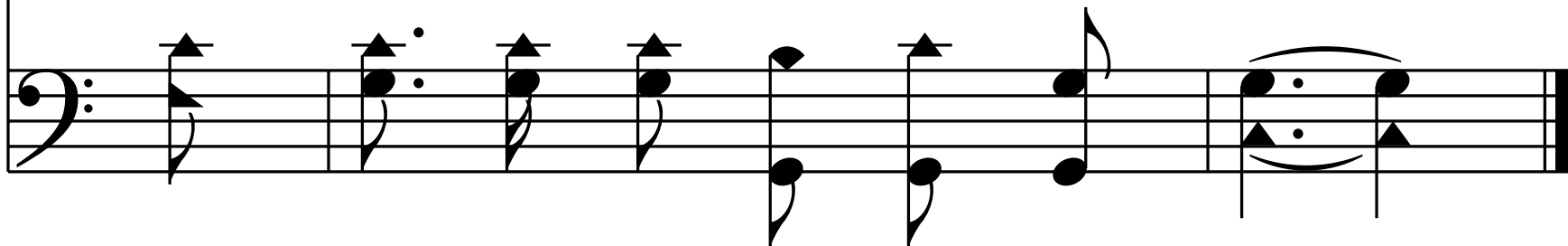

End of Verse 1

2. O, sing of his pow - er and glo - ry,

Great Rul - er whose throne is the sky,

Who, giv - eth to men of his boun - ty

In show - ers of grace from on high.

Chorus

Give prais - es to God for his mer - cy!

To him all our voic - es be - long;

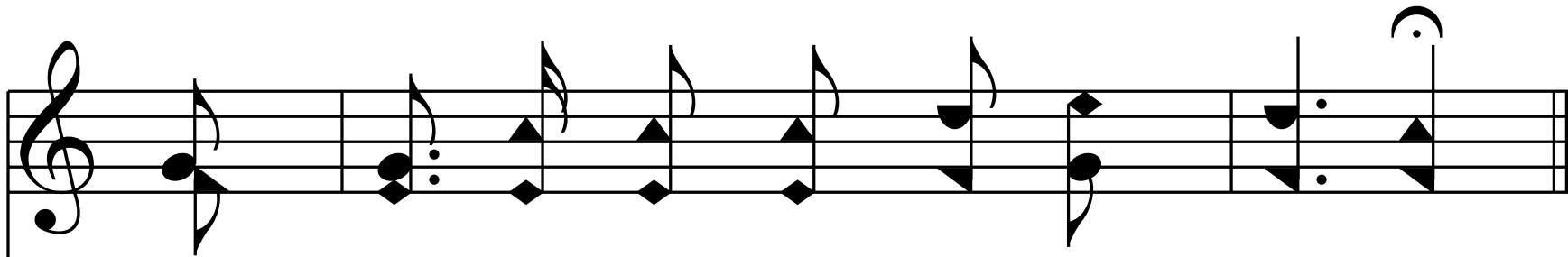

Come, of - fer your strains of thanks - giv - ing,

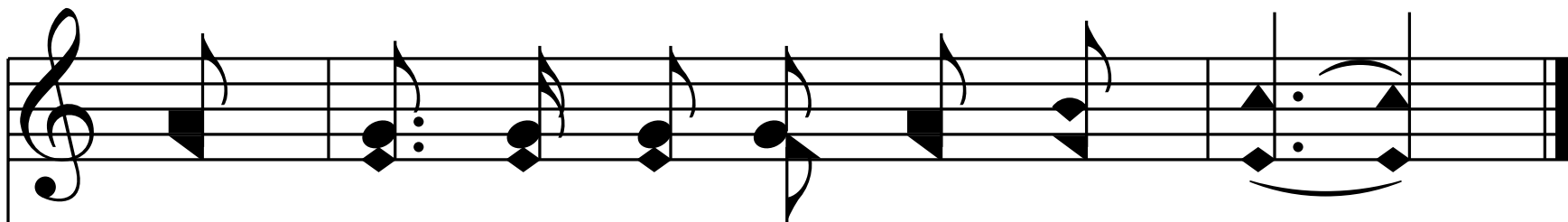
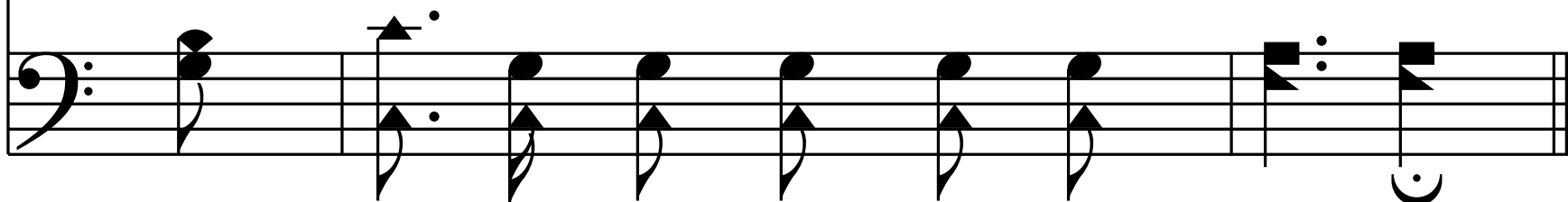

And dwell in the king - dom of song.

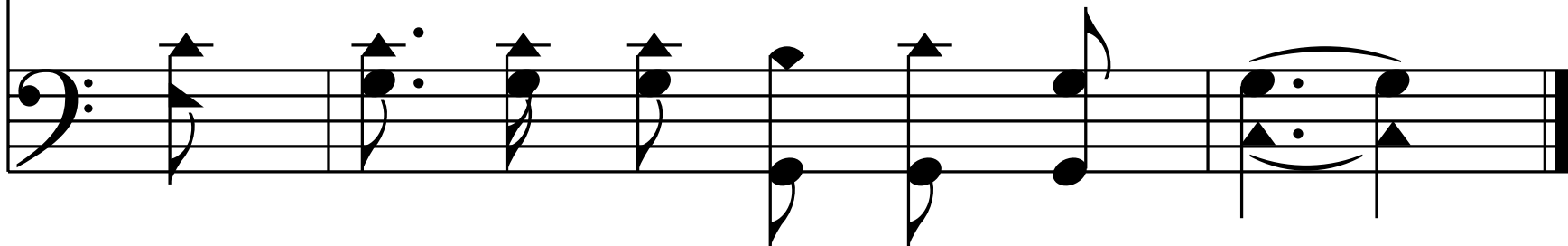

End of Verse 2

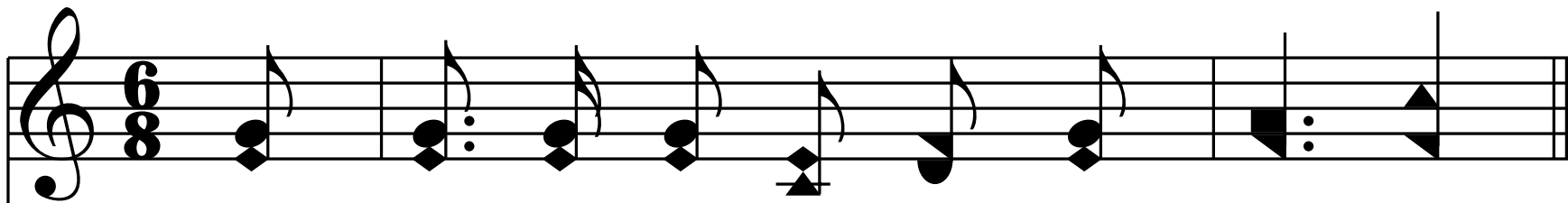

3. O, sing of the won-drous re - demp-tion,

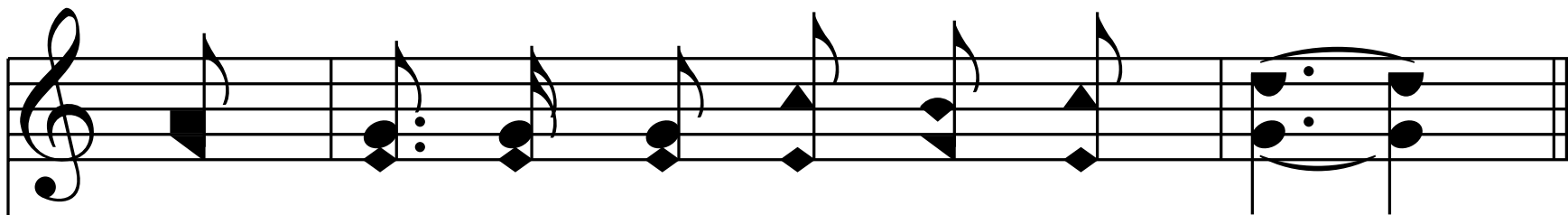
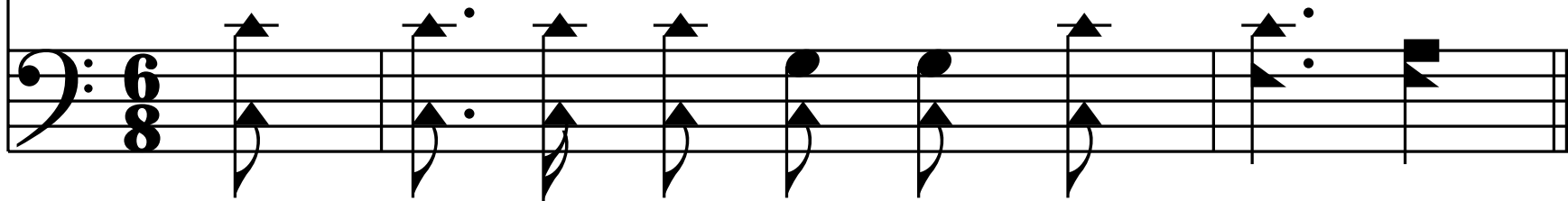

The pur - chase of life for us all,

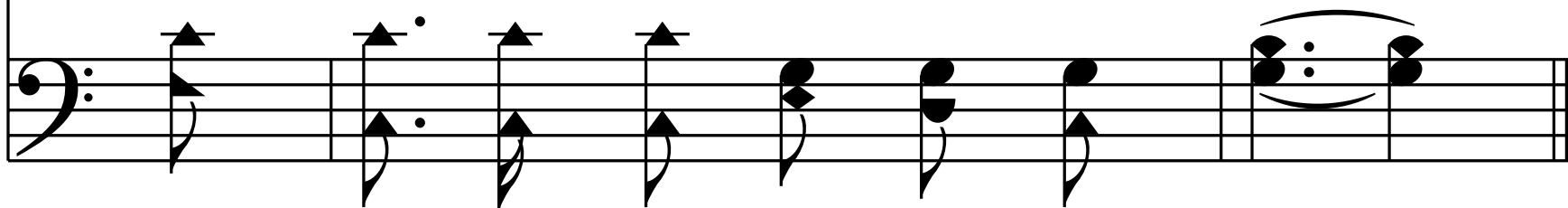

O, give him your song and your ser - vice

For bless-ings that mo - ment - ly fall.

Chorus

Give prais - es to God for his mer - cy!

To him all our voic - es be - long;

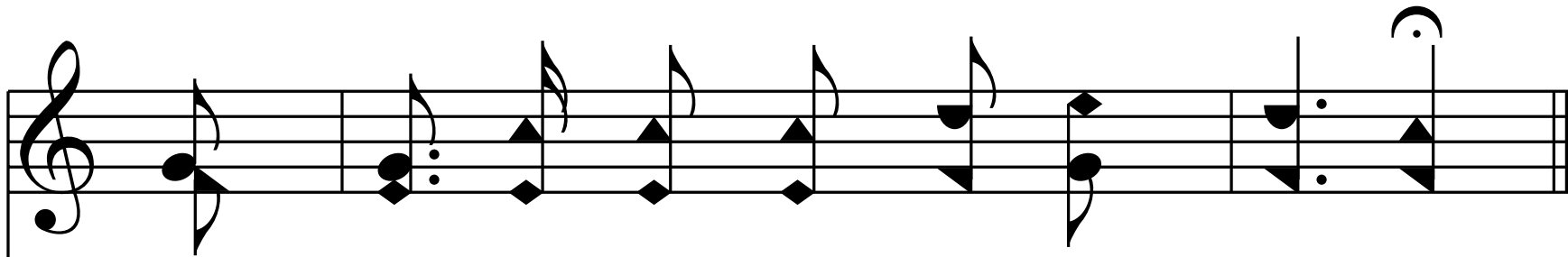

Come, of - fer your strains of thanks - giv - ing,

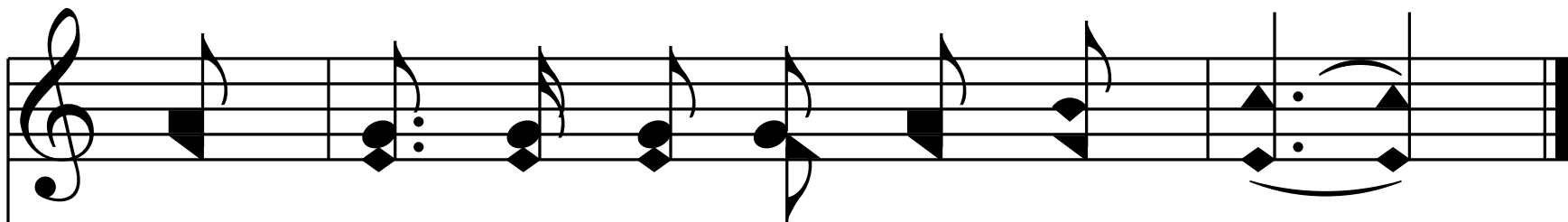

And dwell in the king - dom of song.

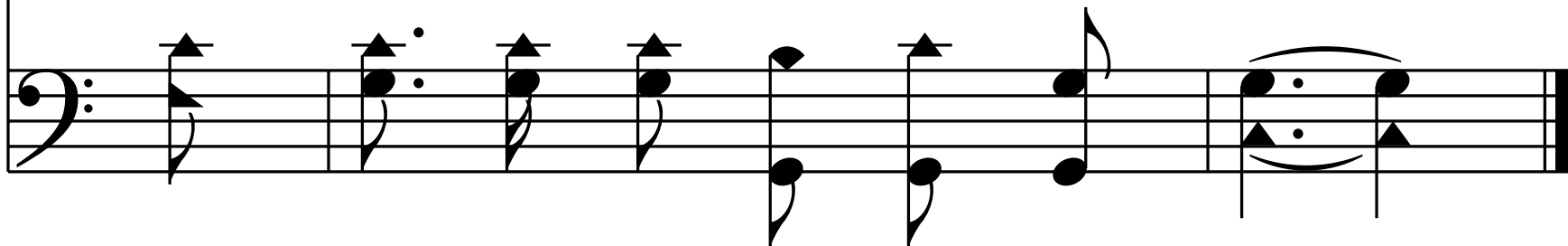

End of Hymn