

Would You Live For Jesus?

*Commit thy way unto Jehovah; Trust also in him,
and he will bring it to pass. Ps. - 37:5*

F - 4 - SOL

Cyrus S. Nusbaum

Cyrus S. Nusbaum, 1898

Public Domain

HymnsToGod.org

1. Would you live for Je - sus and be

al - ways pure and good?

Would you walk with Him with -

in the nar - row road?

Would you have Him bear your bur - den,

car - ry all your load?

Let Him have His way with thee.

Chorus

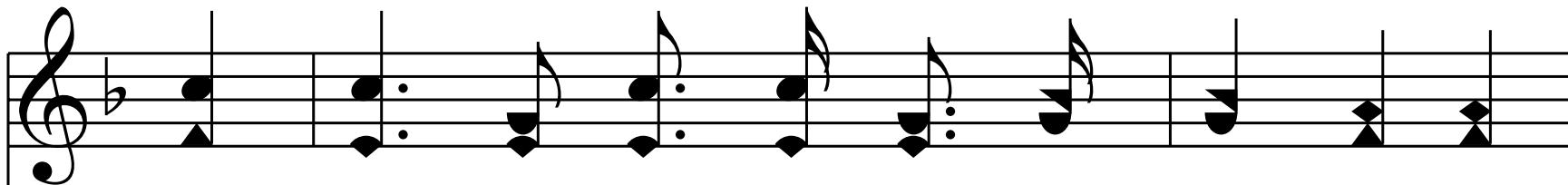

His pow'r can make you what you ought to be

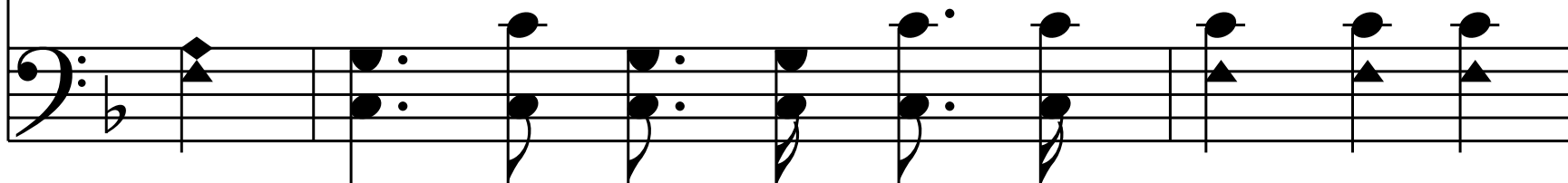

His blood can cleanse your heart and make you free

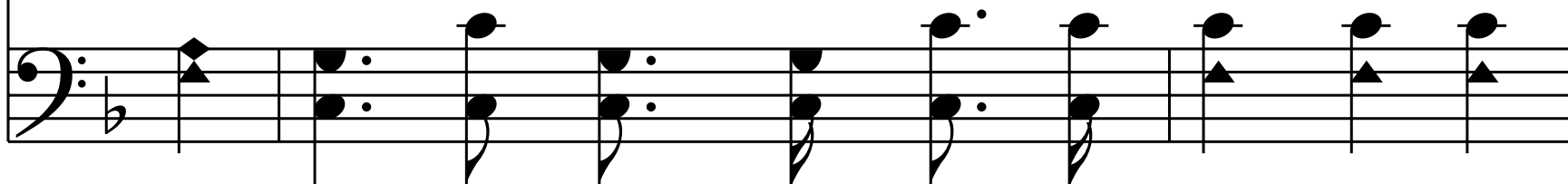

His love can fill your soul, and you will see

'Twas best for Him to have His way with thee.

End of Verse 1

2. Would you have Him make you free, and

fol - low at His call?

Would you know the peace that

comes by giving all?

Would you have Him save you, so that

you need nev - er fall?

Chorus

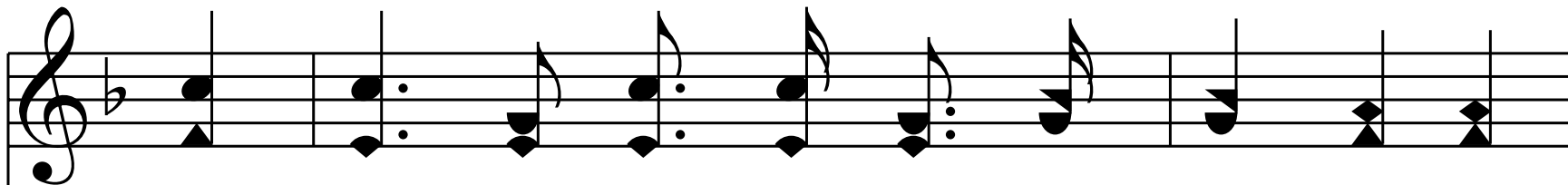

His pow'r can make you what you ought to be

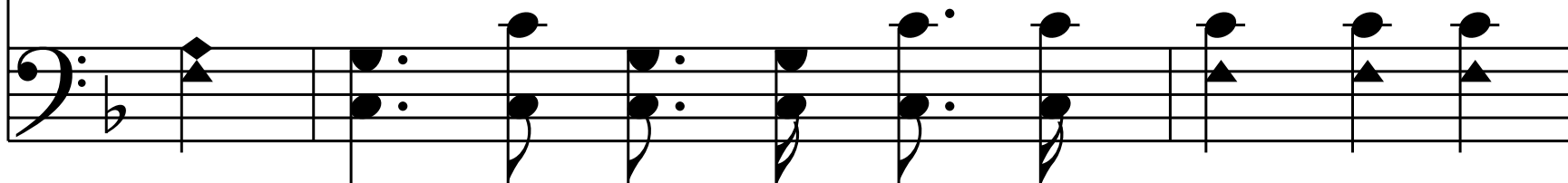

His blood can cleanse your heart and make you free

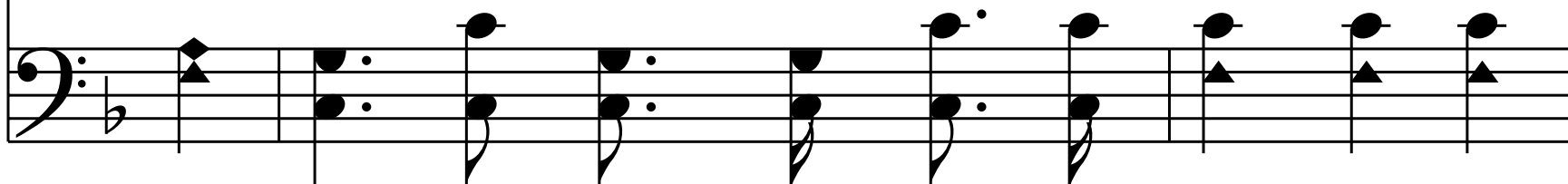

His love can fill your soul, and you will see

'Twas best for Him to have His way with thee.

End of Verse 2

3. Would you in His king - dom find a

place of con - stant rest?

Would you prove Him true each

prov - i - den - tial test?

Would you in His ser - vice la - bor

al - ways at your best?

Let Him have His way with thee.

Chorus

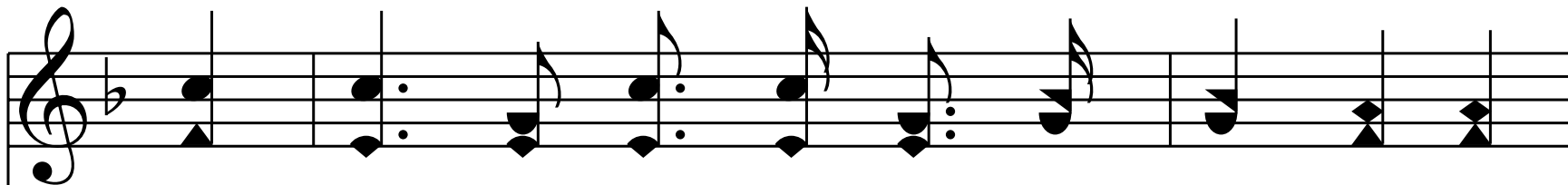

His pow'r can make you what you ought to be

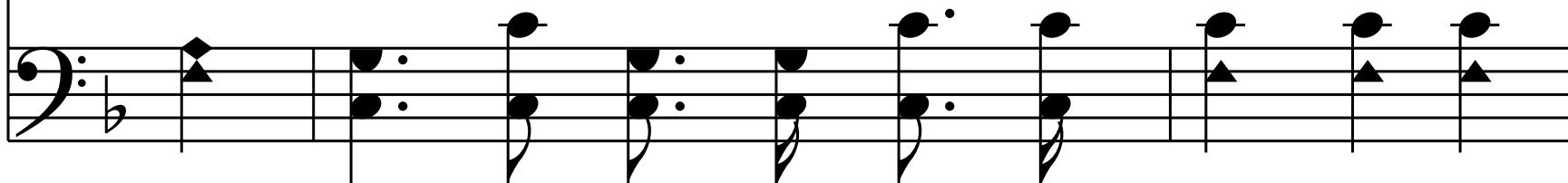

His blood can cleanse your heart and make you free

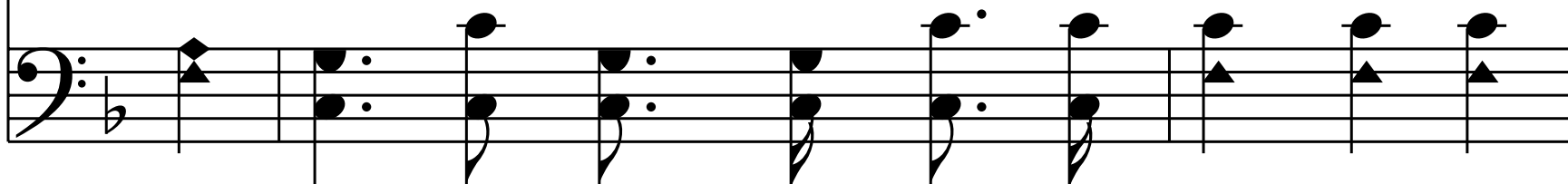

His love can fill your soul, and you will see

'Twas best for Him to have His way with thee.

End of Hymn