

# Jesus Will Give You Rest

*Come unto me, all ye that labor and are heavy laden,  
and I will give you rest. - Matt. 11:28*

**G - 4 - SOL**

**Fanny J. Crosby**

**John R. Sweney, 1879**

**Public Domain**

**HymnsToGod.org**

1. Will you come, will you come,

With your poor brok - en heart,

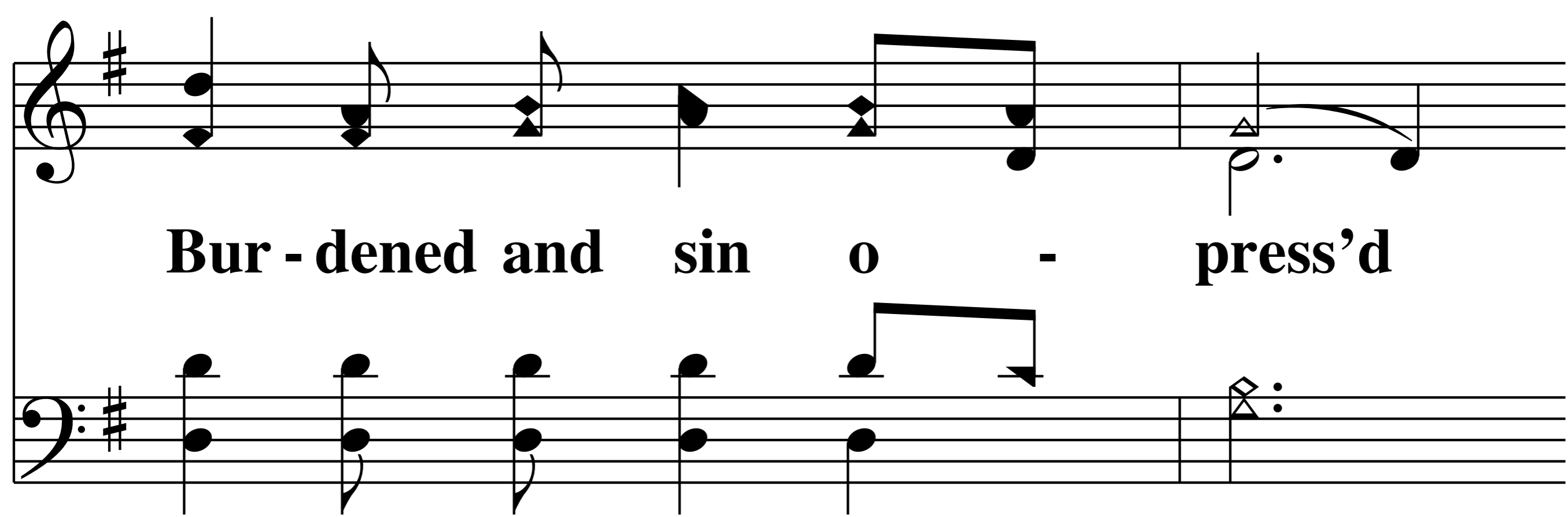

**Bur - dened and sin o - press'd**

**Lay it down at the feet**

**of your Sav - ior and Lord,**

**Je - sus will give you rest.**

*Chorus*

**O hap - py rest, sweet hap - py rest,**

**Je - sus will give you rest. (hap-py rest.)**

O why won't you come in

sim - ple trust - ing faith?

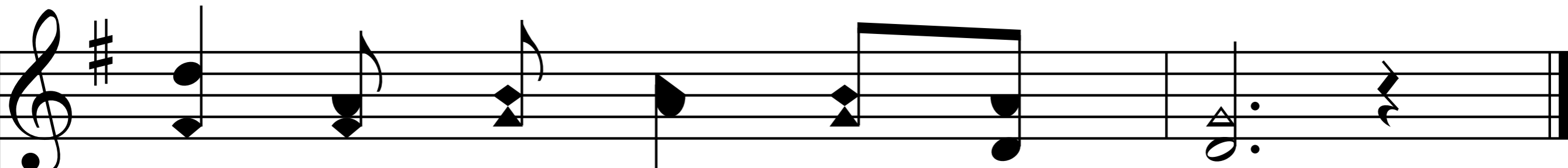

**Je - sus will give you rest.**

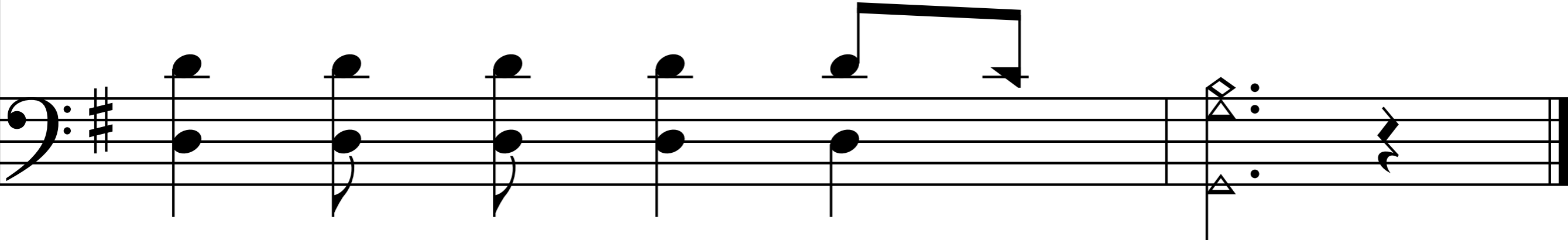

**End of Verse 1**

2. Will you come, will you come?

There is mer - cy for you,

**Balm for your ach - ing breast;**

**O - bey Je - sus your Lord,**

**heed His ev - 'ry com - mand,**

**Je - sus will give you rest.**

*Chorus*

**O hap - py rest, sweet hap - py rest,**

**Je - sus will give you rest. (hap-py rest.)**

O why won't you come in

sim - ple trust - ing faith?

**Je - sus will give you rest.**

**End of Verse 2**

3. Will you come, will you come?

How He pleads with you now;

Fly to His loving breast;

And what - ever your sin

**or your sor - row may be,**

**Je - sus will give you rest.**

*Chorus*

**O hap - py rest, sweet hap - py rest,**

**Je - sus will give you rest. (hap-py rest.)**

O why won't you come in

sim - ple trust - ing faith?

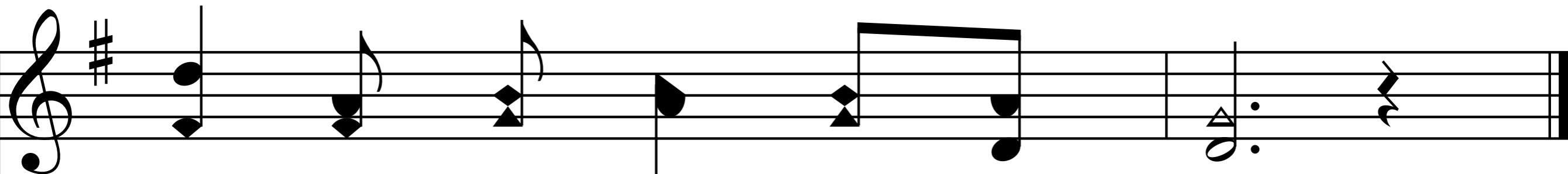

**Je - sus will give you rest.**

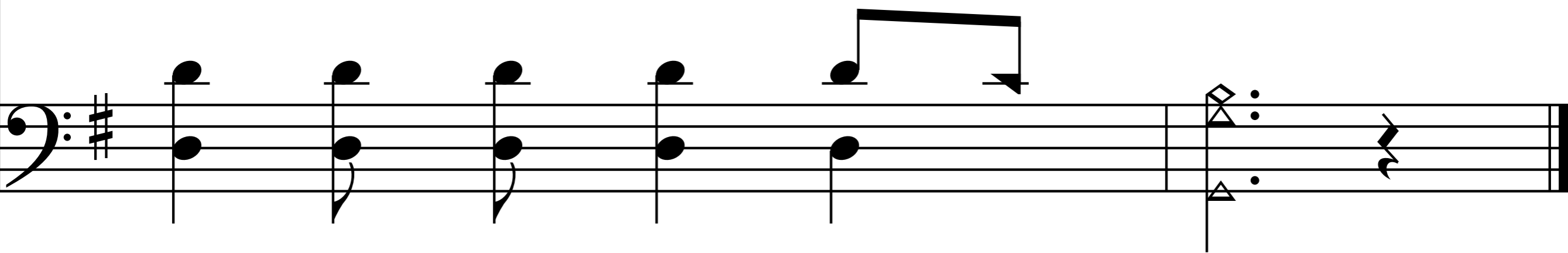

**End of Hymn**