

Take Time To Be Holy

Be ye holy for I am holy - 1 Pet.1:16

F - 2 - MI

William D. Longstaff

George C. Stebbins, 1890

Public Domain

HymnsToGod.org

1. Take time to be ho - ly,

Speak of with thy Lord;

A - bide in Him al - ways,

And feed on His Word;

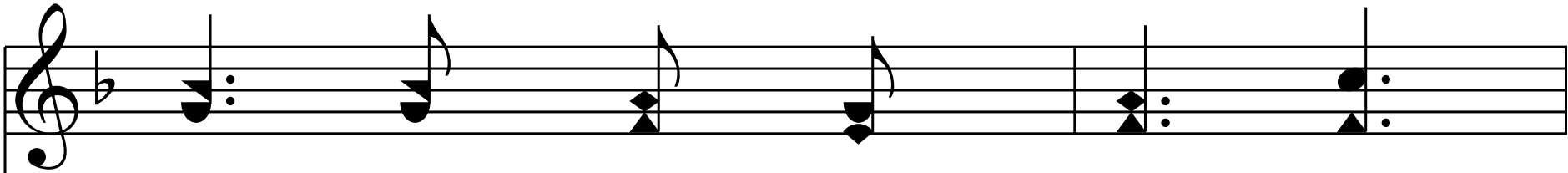

Make friends of God's chil - dren,

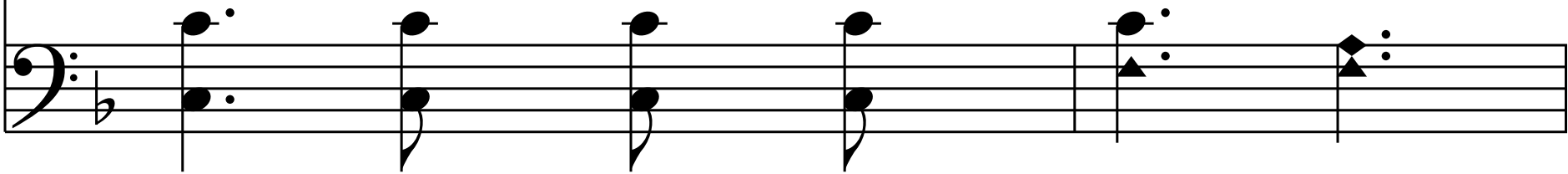

Help those who are weak,

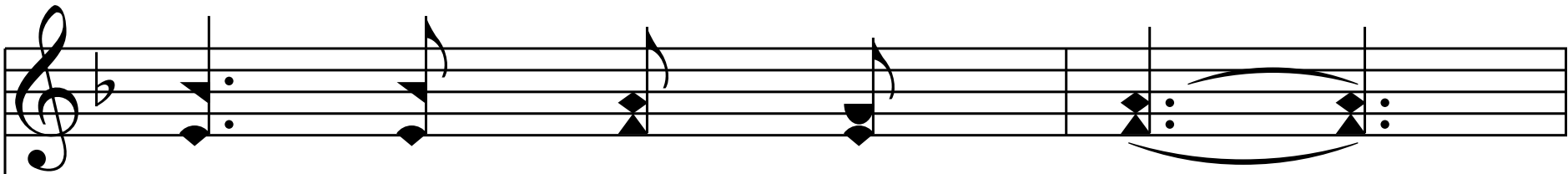

For - get - ing in noth - ing

His bless - ing to seek.

End of Verse 1

2. Take time to be ho - ly,

The world rush - es on;

Spend much time in se - cret

With Je - sus a - lone;

With Je - sus a - lone;

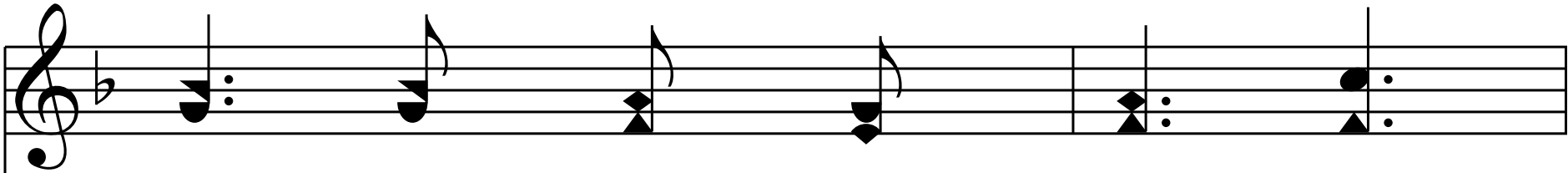

By look - ing to Je - sus,

Like Him thou shalt be;

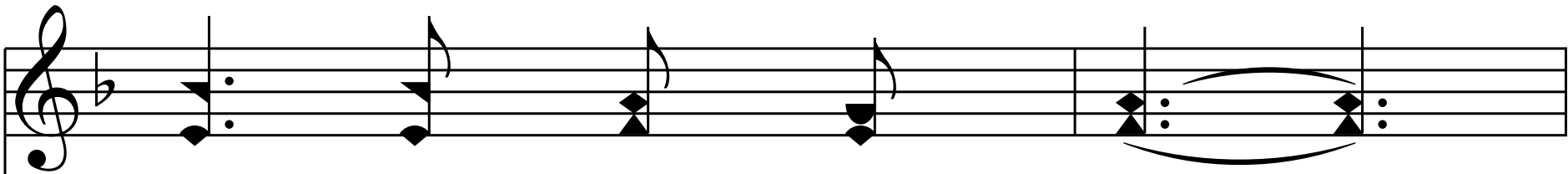

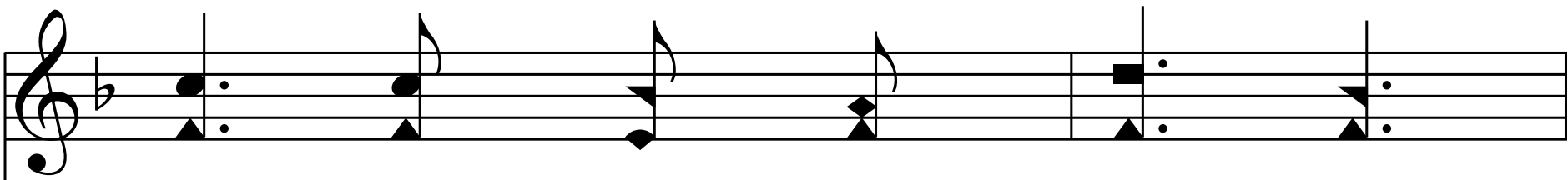

Thy friends in thy con - duct

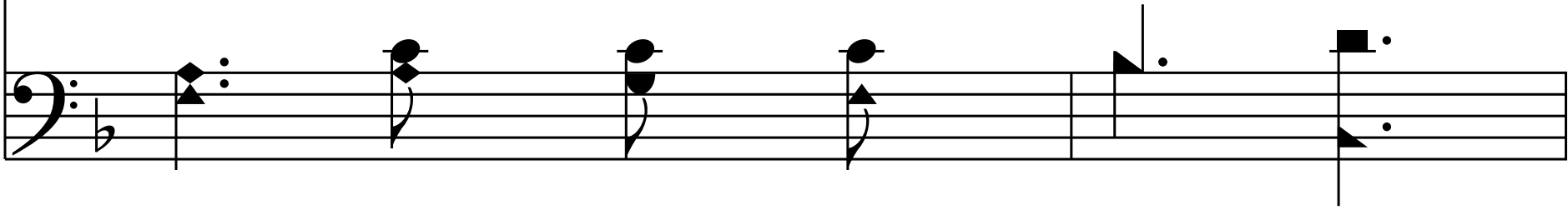

His like - ness shall see.

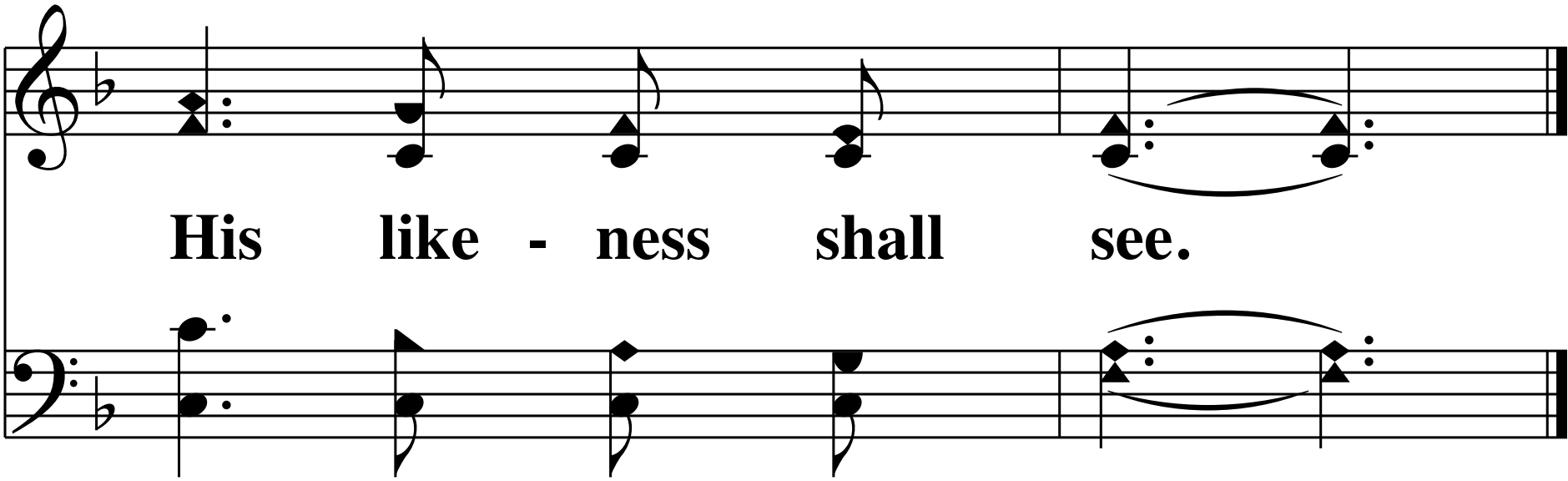

End of Verse 2

3. Take time to be ho - ly,

Be calm in thy soul,

Each thought and each motive

Each thought and each motive

Be - neath His con - trol;

Be - neath His con - trol;

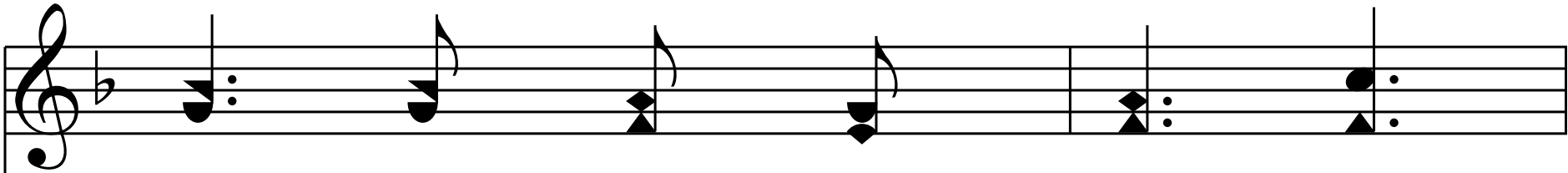

Thus led by His Spir - it

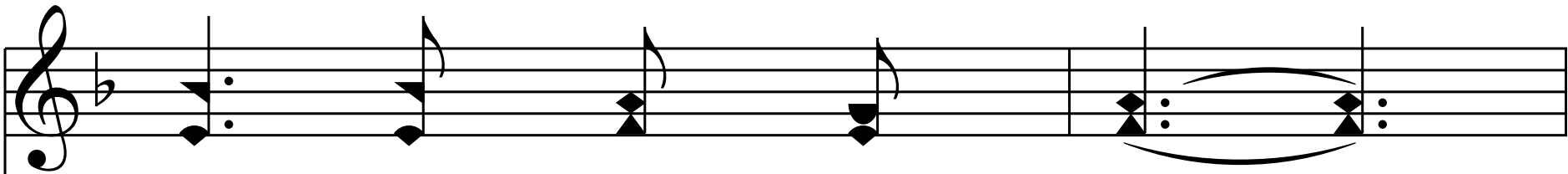
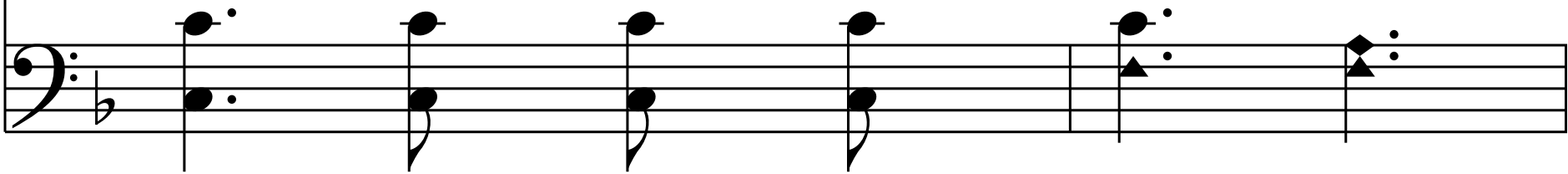

To foun - tains of love,

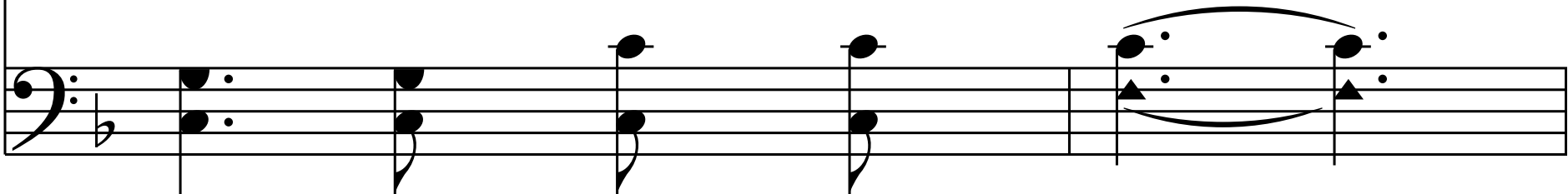

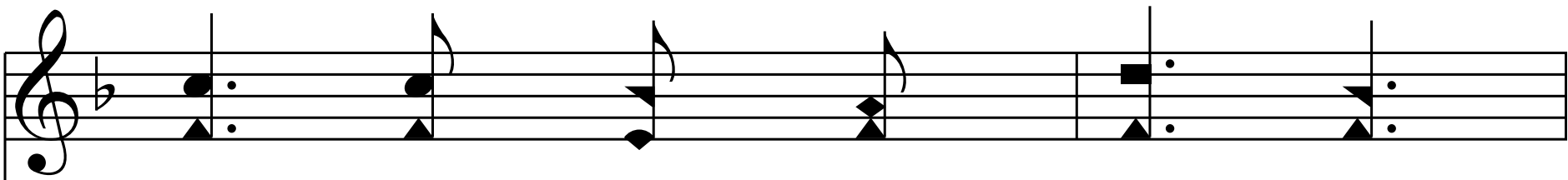

Thou soon shalt be fit - ted

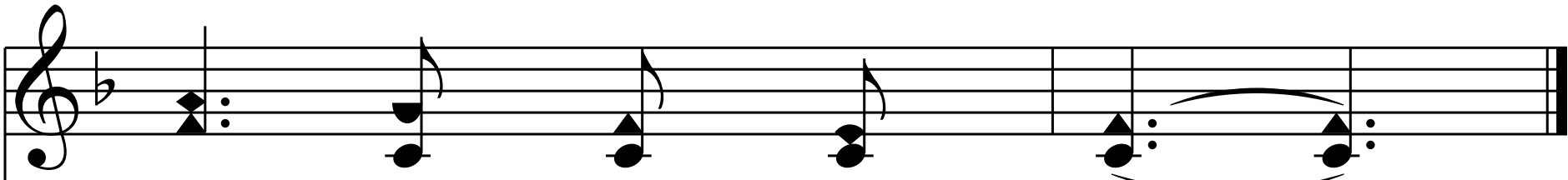
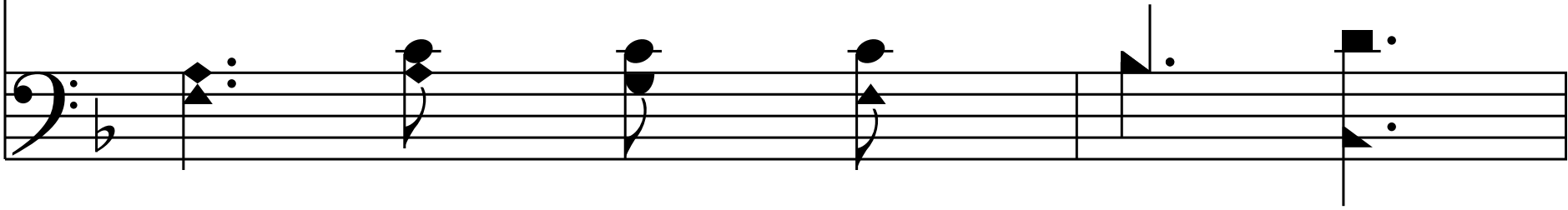

For serv - ice a - bove.

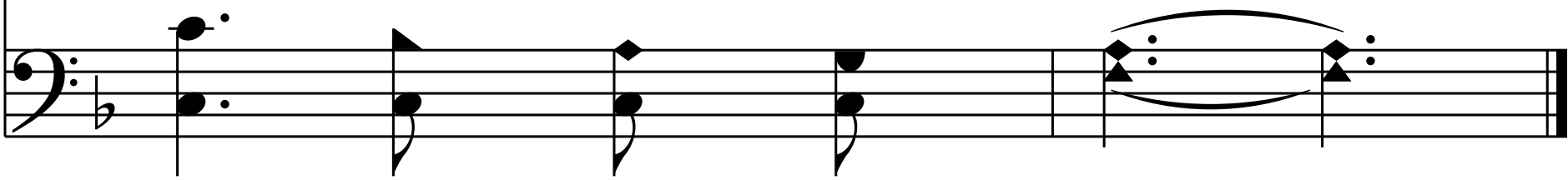

End of Hymn