

# **Ye Must be Born Again**

*Except a man be born again, he cannot see the kingdom of God. - Jn. 3:3*

**E ♭ - 2 - DO**  
**W. T. Sleeper**

**Geo. C. Stebbins, 1905**

**Public Domain**

**HymnsToGod.org**

**1. A    rul - er   once came    to    Je - sus   by night,**

**To    ask him the way of sal - va - tion and light;**

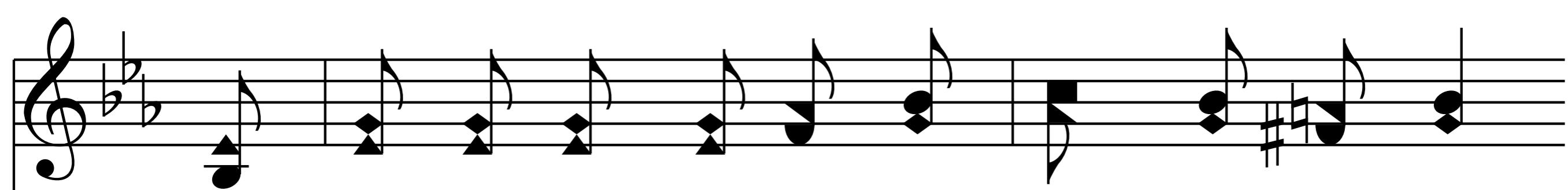

**The Mas-ter made an-swer in words true and plain,**

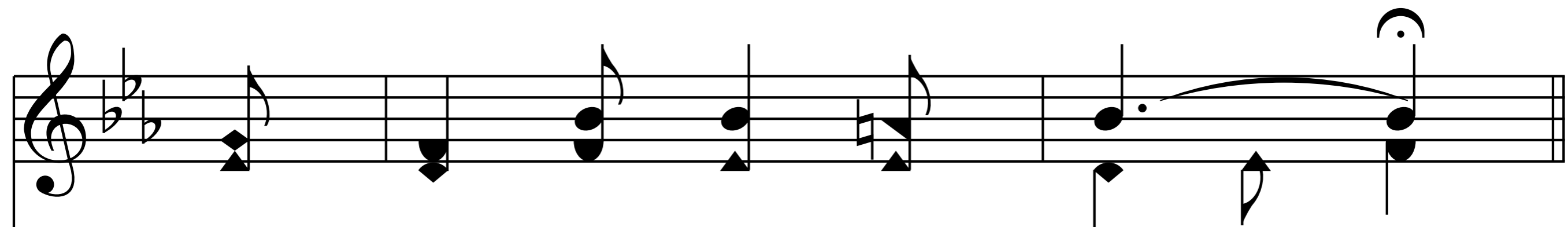
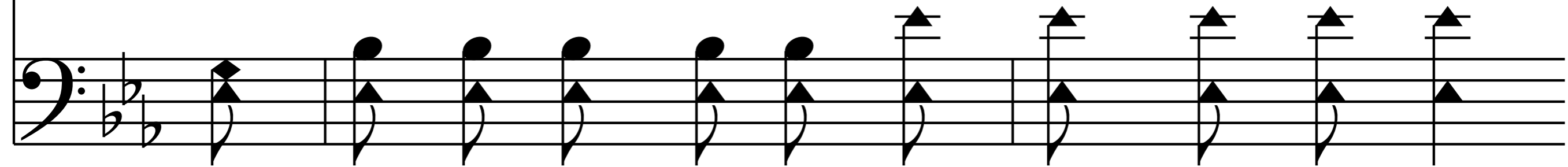

**"Ye must be born a - gain."**

**a - gain.**

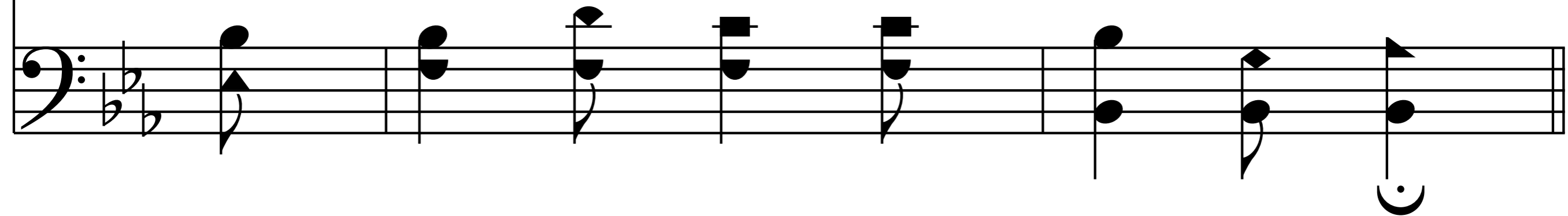

*Refrain*

"Ye must be born a - gain,  
a - gain,

Ye must be born a - gain,  
a - gain,

**I ver - i - ly, ver - i - ly, say un - to thee,**

**Ye must be born a - gain."**

**End of Verse 1**

**2. Ye chil-dren of men at - tend to the word**

**So sol - emn - ly ut - terd by Je - sus the Lord,**

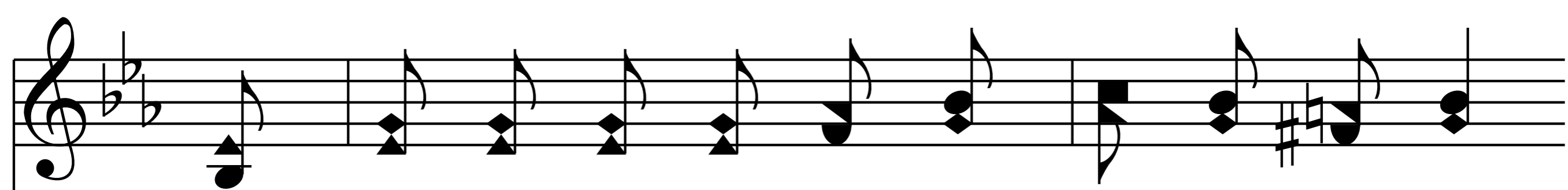

**And let not this mes-sage to you be in vain,**

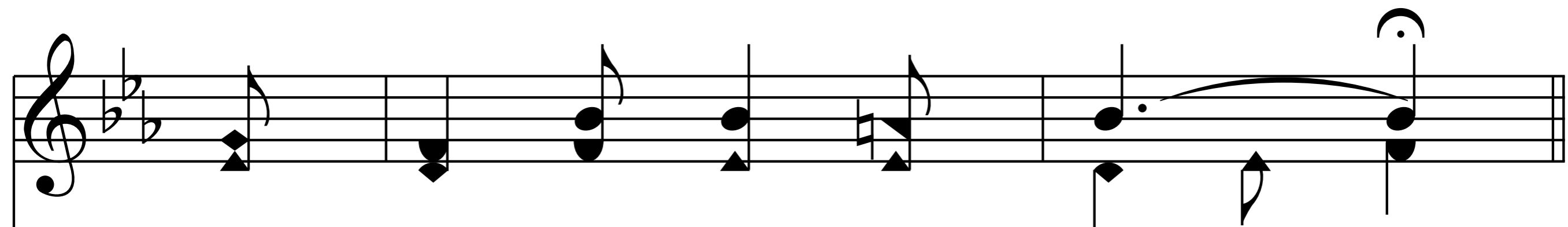

**"Ye must be born a - gain."**

**a - gain.**

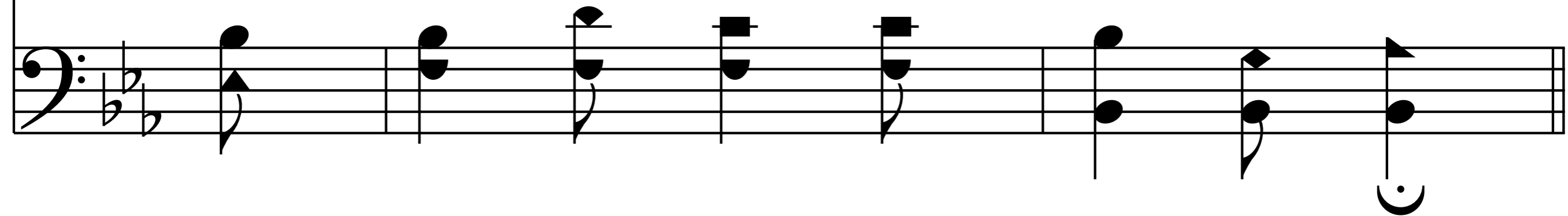

*Refrain*

"Ye must be born a - gain,  
a - gain,

Ye must be born a - gain,  
a - gain,

**I ver - i - ly, ver - i - ly, say un - to thee,**

**Ye must be born a - gain."**

**End of Verse 2**

**3. O ye who would en - ter that glo - rious rest,**

**And sing with the ran-som'd the song of the blest,**

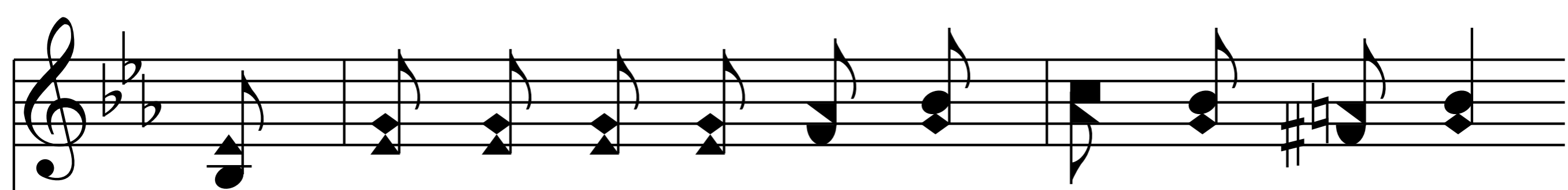

**The life ev - er - last - ing if you would ob - tain,**

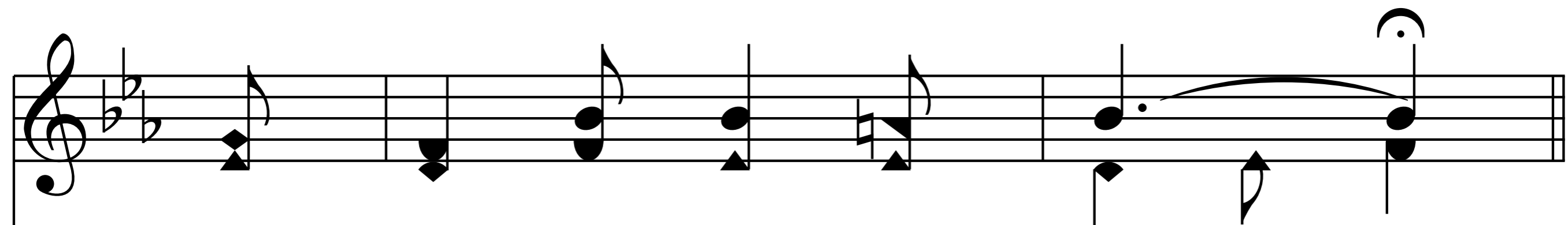
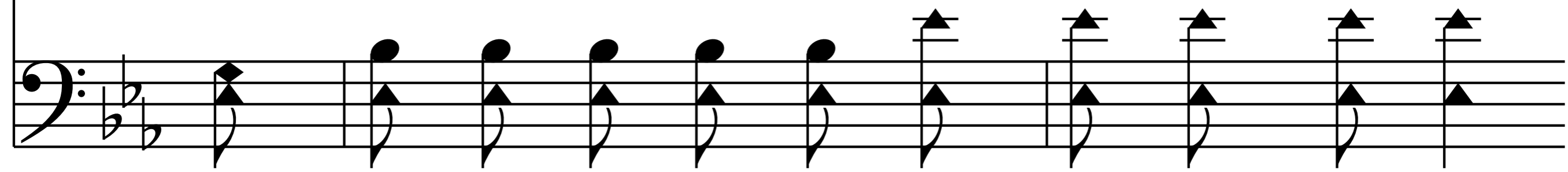

**"Ye must be born a - gain."  
a - gain.**

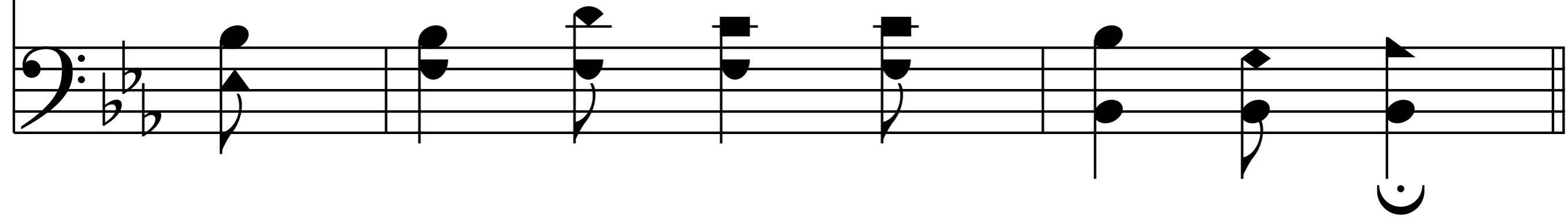

*Refrain*

"Ye must be born a - gain,  
a - gain,

Ye must be born a - gain,  
a - gain,

**I ver - i - ly, ver - i - ly, say un - to thee,**

**Ye must be born a - gain."**

**End of Hymn**